

Q 239

SURVEY PLAT

PART OF THE NORTHWEST QUARTER OF SECTION 17
MIFFLIN TOWNSHIP (T-23, R-17)
RICHLAND COUNTY, OHIO
FOR: J. P. & R. K. MATERN
DEED REFERENCE: ORV 386 PAGE 45

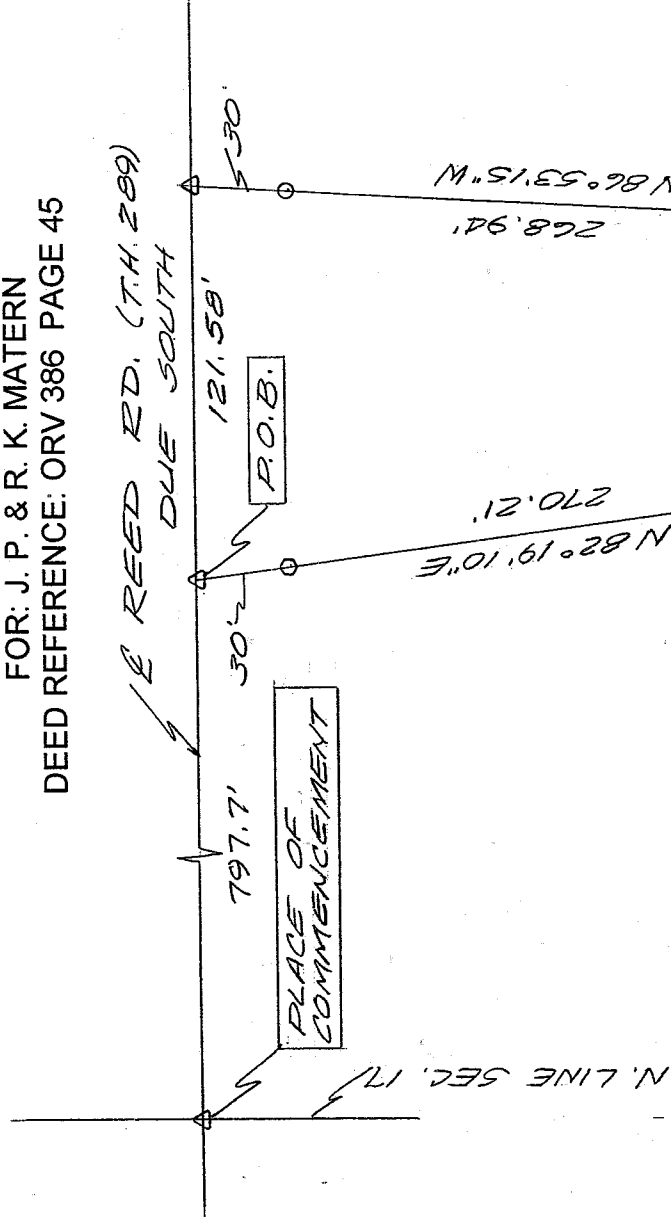

J. P. & R. MATERN
ORV 386 PG. 45

D. J. TERRY
ORV 274 PG. 600

NEW SPLIT
RICHLAND COUNTY
TAX MAP OFFICE
BAK 11-22-02
INITIAL DATE

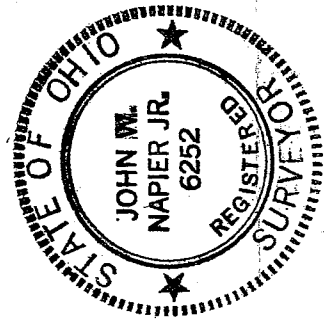

- ▲ P.K. NAIL SET
- 5/8" IRON PIN SET WITH CAP 6252
- R.R. SPIKE SET
- △ P.K. NAIL FOUND
- I.P. FOUND
- R.R. SPIKE FOUND
- ◇ MONUMENT FOUND
- FENCE POST FOUND

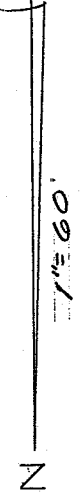

John Napier, Jr.
Surveyor

John W. Napier, Jr.
10/29/02
REG. SURVEYOR NO. 6252

Bearings are assumed.

DESCRIPTION.....MATERN

Being a part of the Northwest Quarter of Section 17, (T-23, R-17), Mifflin Township, Richland County, Ohio and more particularly described as follows:

Commencing at a P.K. Nail found at the intersection of the North line of Section 17 and the center of Reed Road (T.H. 289);

thence DUE SOUTH, 797.7 feet along the center of Reed Road to a P.K. Nail found and being the true place of beginning;

thence continuing DUE SOUTH, 121.58 feet along the center of Reed Road to a P.K. Nail found;

thence N 86° 53' 15" W, 268.94 feet, passing an iron pin found at 30 feet, to an iron pin set;

thence N 00° 36' 45" E, 70.87 feet to an iron pin set, said point being on the south line of D. & I. Terry;

thence N 82° 19' 10" E, 270.21 feet, along the south line of D. & I. Terry, passing a concrete monument found 30' from the center of Reed Road, to the place of beginning.

Containing 0.592 acres of land more or less but subject to all legal highways and easements of record. Deed Reference ORV 386 Page 45. All in accordance with Plat and Survey prepared by

John W. Napier, Jr. October 29, 2002
Registered Surveyor No. 6252

OK-
Burt Weckley
Zoning Ins.
Mifflin Twp.

NEW SPLIT
RICHLAND COUNTY
TAX MAP OFFICE
EAK 11-22-02
INITIAL DATE

Q-239

Q-239