

Q-236

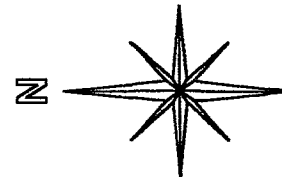

BASIS OF BEARINGS:
ASSUMED

CITY OF MANSFIELD
COUNTY OF RICHLAND
STATE OF OHIO

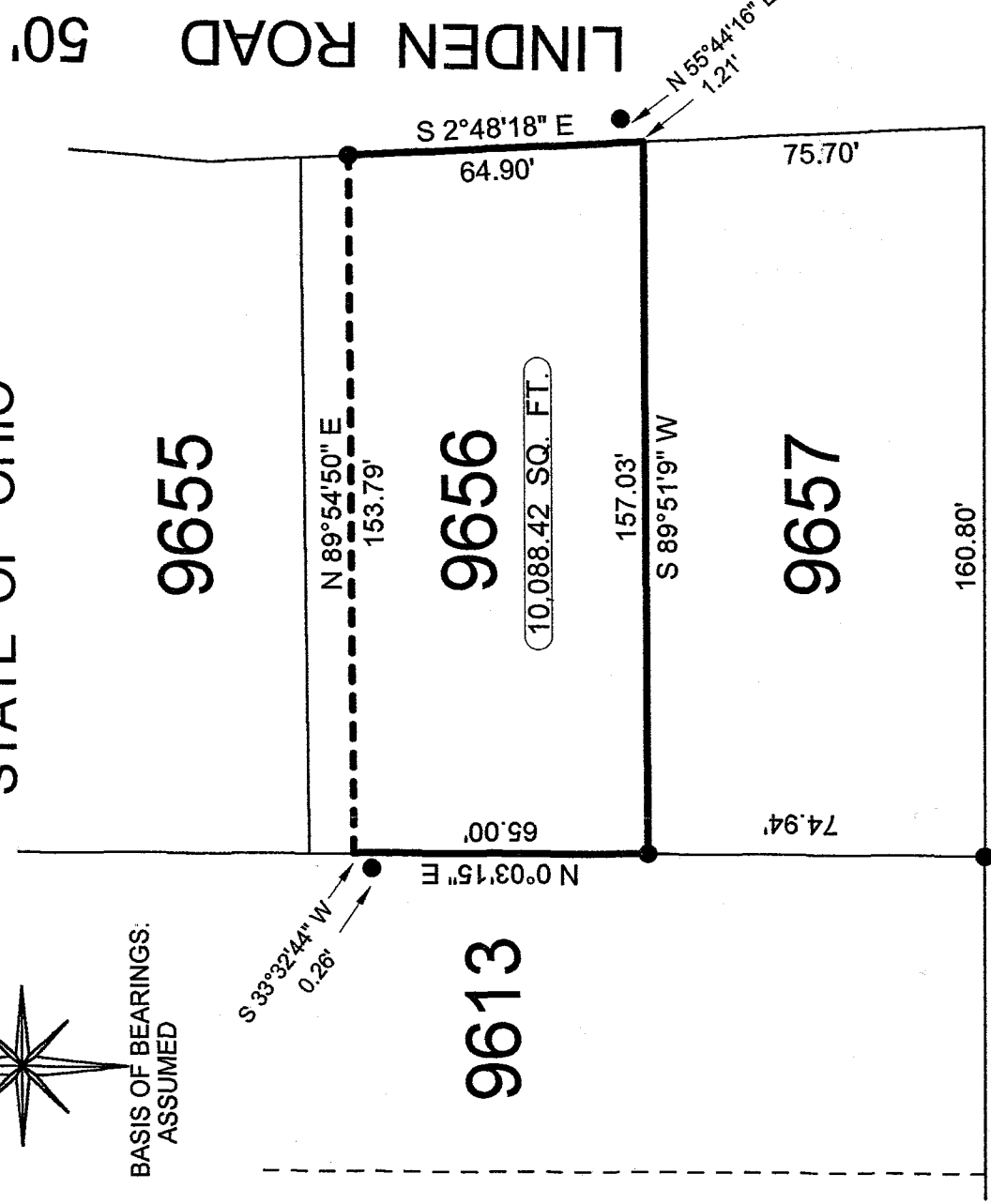

NEW SURVEY
OF EXISTING PARCEL
OF RICHLAND COUNTY
TAX MAP OFFICE

BAK / 11-22-02
INITIAL DATE

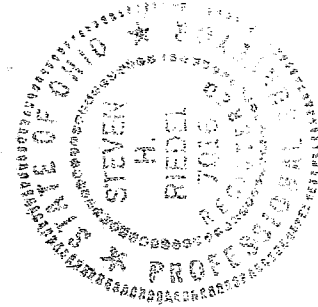

LEGEND:

● - EXISTING IRON PIN

THIS PLAT REPRESENT AN
ACTUAL FIELD SURVEY BY STEVEN H.
RIEDEL OHIO SURVEYOR 7016
NOVEMBER 11, 2002
MA9656

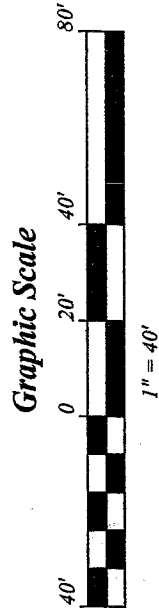

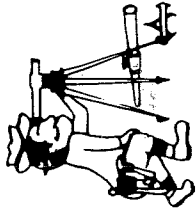

Riedel Land Surveying Company

712 N. Henry St.
Crestline, Ohio 44827

Phone (419) 683-1951

November 16, 2002
246 South Linden Road
ma9656

Being part of Inlot 9656 of the new and revised numbers of the City of Mansfield, County of Richland, State of Ohio and being more fully described as follows:

Beginning at the Southeast corner of Inlot 9656 (an existing iron pin being North 55 deg. 44 min. 16 sec. East and 1.21 feet from this point);

thence running South 89 deg. 51 min. 09 sec. West along the South line of Inlot 9656 for 157.03 feet to an existing iron pin at the Southwest corner of said Inlot;

thence turning and running North 00 deg. 03 min. 15 sec. East along the West line of Inlot 9656 for 65.00 feet (an existing iron pin being South 33 deg. 32 min. 44 sec. West and 0.26 feet from this point);

thence turning and running North 89 deg. 54 min. 50 sec. East for 153.79 feet to an existing iron pin on the East line of Inlot 9656;

thence turning and running South 02 deg. 48 min. 18 sec. East along said East line (also being the West line of Linden Road) for 64.90 feet to the place of beginning.

The above described parcel has a calculated area of 10,088.42 square feet of land according to a survey made on November 11, 2002 by Steven H. Riedel, Ohio surveyor 7016.

Basis of Bearings: Assumed

NEW SURVEY
OF EXISTING PARCEL
RICHLAND COUNTY
TAX MAP OFFICE

~~EAH~~
INITIAL

11-22-02
DATE

Q-236

Q-236