

Q-230

- LEGEND**
- - IRON PIN FOUND
 - - IRON PIN SET W/ PLASTIC CAP "J CROWL 6496"
 - ⊗ - PK NAIL SET

NOTE - ALL PINS MARKED SET
ARE 3/4" REBAR X 30"

E.C. LESS THAN 1:10,000

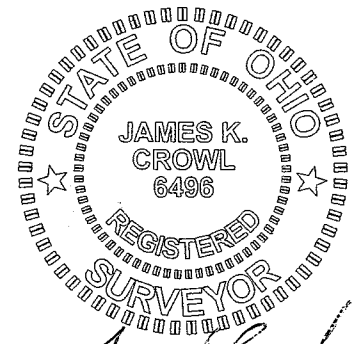

James K. Crowl
James K. Crowl
P.S. #6496

N

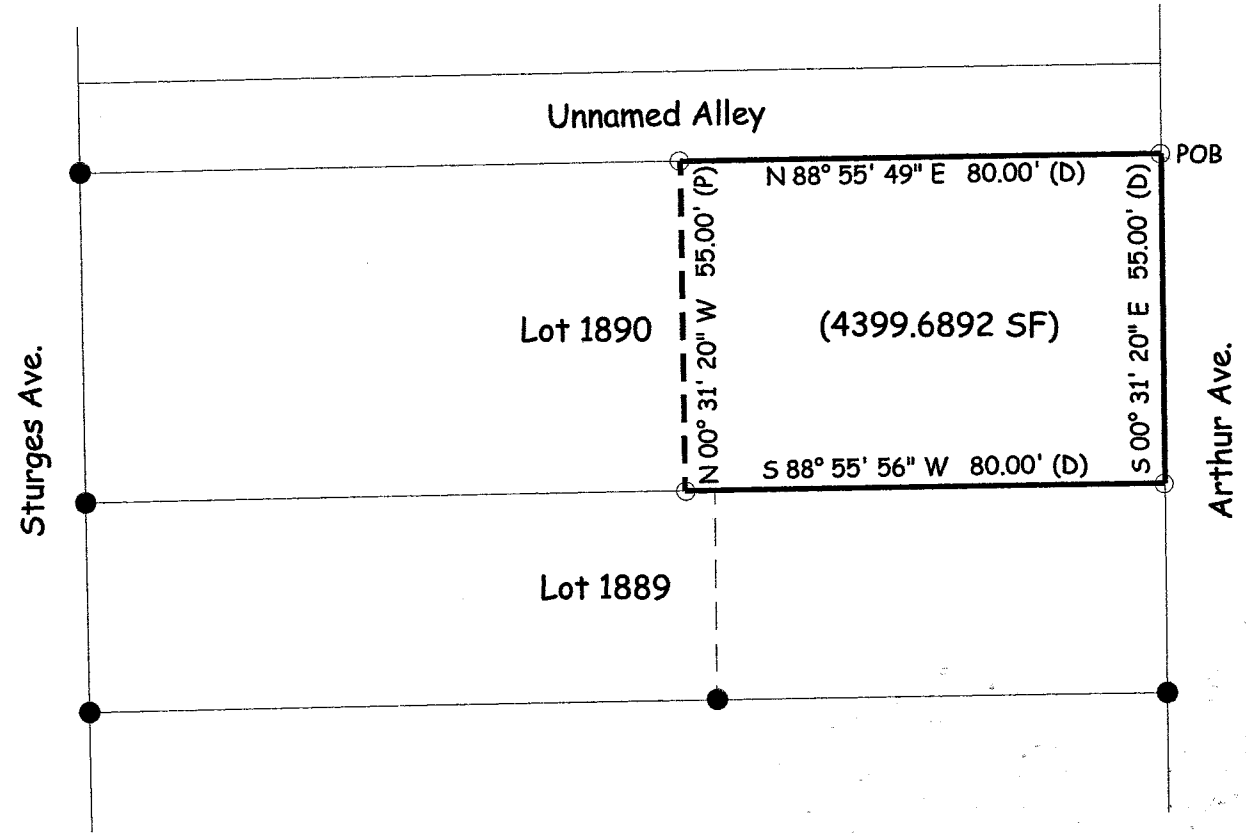
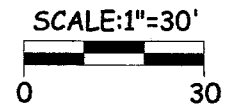

James K. Crowl, P.E., P.S.
P.O. Box 8601
747 South Home Road
Mansfield, Ohio 44906
(419) 529-9747

NOTE - ALL BEARINGS ASSUMED FOR
PURPOSES OF THIS SURVEY.

NEW SURVEY
OF EXISTING PARCEL
RICHLAND COUNTY,
TAX MAP OFFICE

EAK 11-12-02
INITIAL DATE

Plat of Survey
for
T. Blaney
East Part Lot 1890,
City of Mansfield, Richland
County, Ohio
Sht 1/1 November 5, 2002

Q-230

Q-230

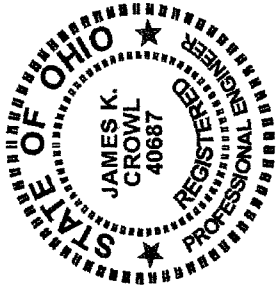

James K. Crowl, P.E., P.S.
P.O. Box 8601
747 South Home Road
Mansfield, Ohio 44906
(Voice) 419-529-9747
(FAX) 419-529-9747

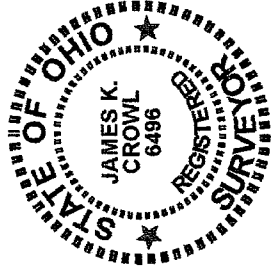

Description

Being the east part of Lot 1890, of the consecutively numbered lots of the City of Mansfield, Richland County, Ohio, and more particularly described as follows:

Beginning at an iron pin set at the north east corner of Lot 1890, as referenced above;

Thence S 00° 31' 20" E along the west right of way line of Arthur Avenue, and the east line of Lot 1890 a distance of 55.00 feet to an iron pin set at the south east corner of Lot 1890;

Thence S 88° 55' 56" W along and with the south line of Lot 1890 a distance of 80.00 feet to an iron pin set;

Thence N 00° 31' 20" W a distance of 55.00 feet to an iron pin set on the north line of Lot 1890, said point also being on the south line of an unnamed alley;

Thence N 88° 55' 49" E along the north line of Lot 1890 and the south line of the unnamed alley a distance of 80.00 feet to the Place of Beginning, and containing 4399.6892 S.F., more or less, but subject to all easements of record.

This description was prepared from a field survey performed by James K. Crowl, P.S. 6496, on November 5, 2002, the bearings referred to herein are based on an assumed meridian and are for purposes of angular measurement only. The iron pins set are 3/4" diameter rebar with identification caps stamped "JKC 6496".

NEW SURVEY
OF EXISTING PARCEL
RICHLAND COUNTY
TAX MAP OFFICE

PAK INITIAL
11-12-02 DATE

Q-230