

PLAT OF SURVEY FOR ROGER AL

SECTION _____ LOT # VT. LOT 50225 VOL. 6 P. 10
 TOWNSHIP _____ CITY / VILLAGE _____
 RANGE _____ TOWNSHIP _____
 QUARTER _____ COUNTY, OHIO _____

LEGEND:

- ▲ - P.K. NAIL FOUND
- △ - P.K. NAIL SET
- - RAILROAD SPIKE FOUND
- - RAILROAD SPIKE SET
- - FENCE POST FOUND
- - IRON PIN FOUND
- - IRON PIN SET - CAPPED
- BLUNK 6320 "

EAST THIRD ST. 60' F/W

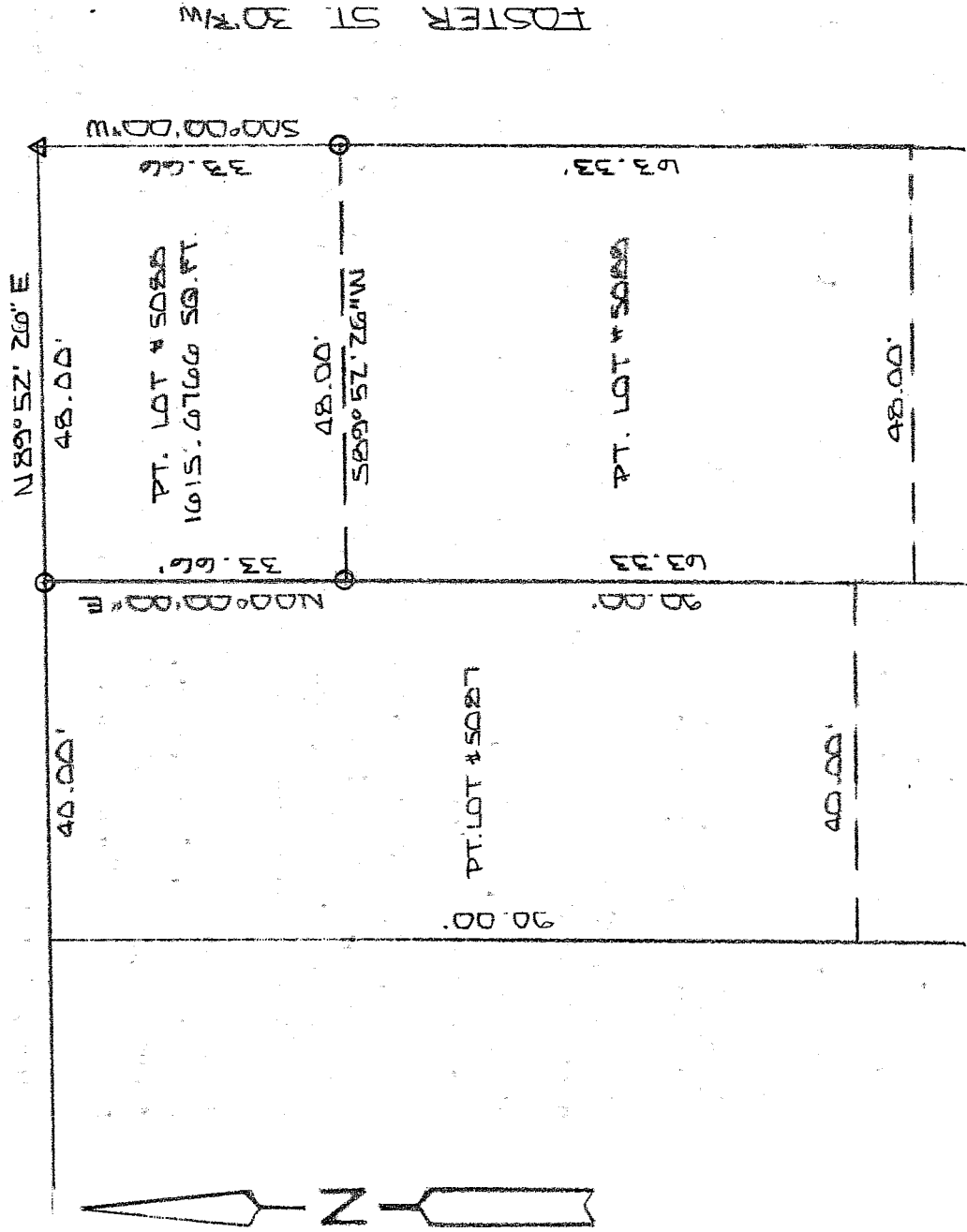

NEW SURVEY
 OF EXISTING PARCEL
 RICHLAND COUNTY
 TAX MAP OFFICE

INITIAL EBK DATE 11-12-02



BASIS OF BEARINGS: SURVEY TO D.C. SEILER 11-14-94

I HEREBY CERTIFY THAT THE ABOVE PLAT AND THE FIELD SURVEY IT REPRESENTS ARE TRUE TO THE BEST OF MY KNOWLEDGE

Larry G. Blunk
 LARRY G. BLUNK
 PROFESSIONAL SURVEYOR # 6320

NOV. 27 2002
 DATE

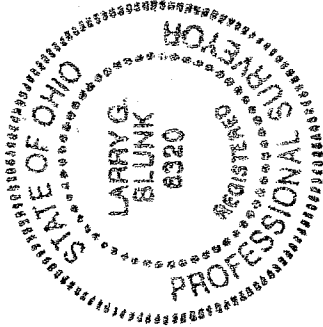

Q-229

Q-229

**DESCRIPTION
FOR
ROGER AU**

Located in the City of Mansfield, County of Richland, State of Ohio and being a part of Lot Number 5088 and more particularly described as follows:

Beginning at an iron pin set in the Northwest Corner of Lot Number 5088.

Thence N 89 degrees 52' 26" E along the north line of Lot Number 5088 a distance of 48.00 feet to a pk nail set in the Northeast Corner of Lot Number 5088.

Thence S 00 degrees 00' 00" W along the east line of Lot Number 5088 a distance of 33.66 feet to an iron pin set.

Thence S 89 degrees 52' 26" W a distance of 48.00 feet to an iron pin set on the west line of Lot Number 5088.

Thence N 00 degrees 00' 00" E along the west line of Lot Number 5088 a distance of 33.66 feet to the place of beginning and containing 1615.6766 square feet but subject to all legal highways also all easements of record.

Basis of Bearings: Survey by D.C. Seiler, 11-14-94.

Larry G. Blunk
Larry G. Blunk, P.S. 6320
November 3, 2002

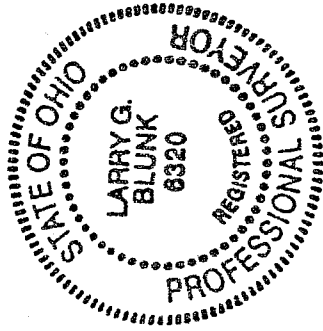

NEW SURVEY
OF EXISTING PARCEL
RICHLAND COUNTY,
TAX MAP OFFICE

PAK INITIAL
11-12-02 DATE

Q-229