

CITY OF SHELBY  
 COUNTY OF RICHLAND  
 STATE OF OHIO

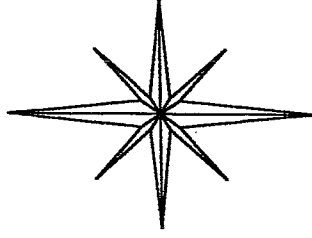

BASIS OF BEARINGS:  
 SURVEY INDEX "C"  
 PAGE 75

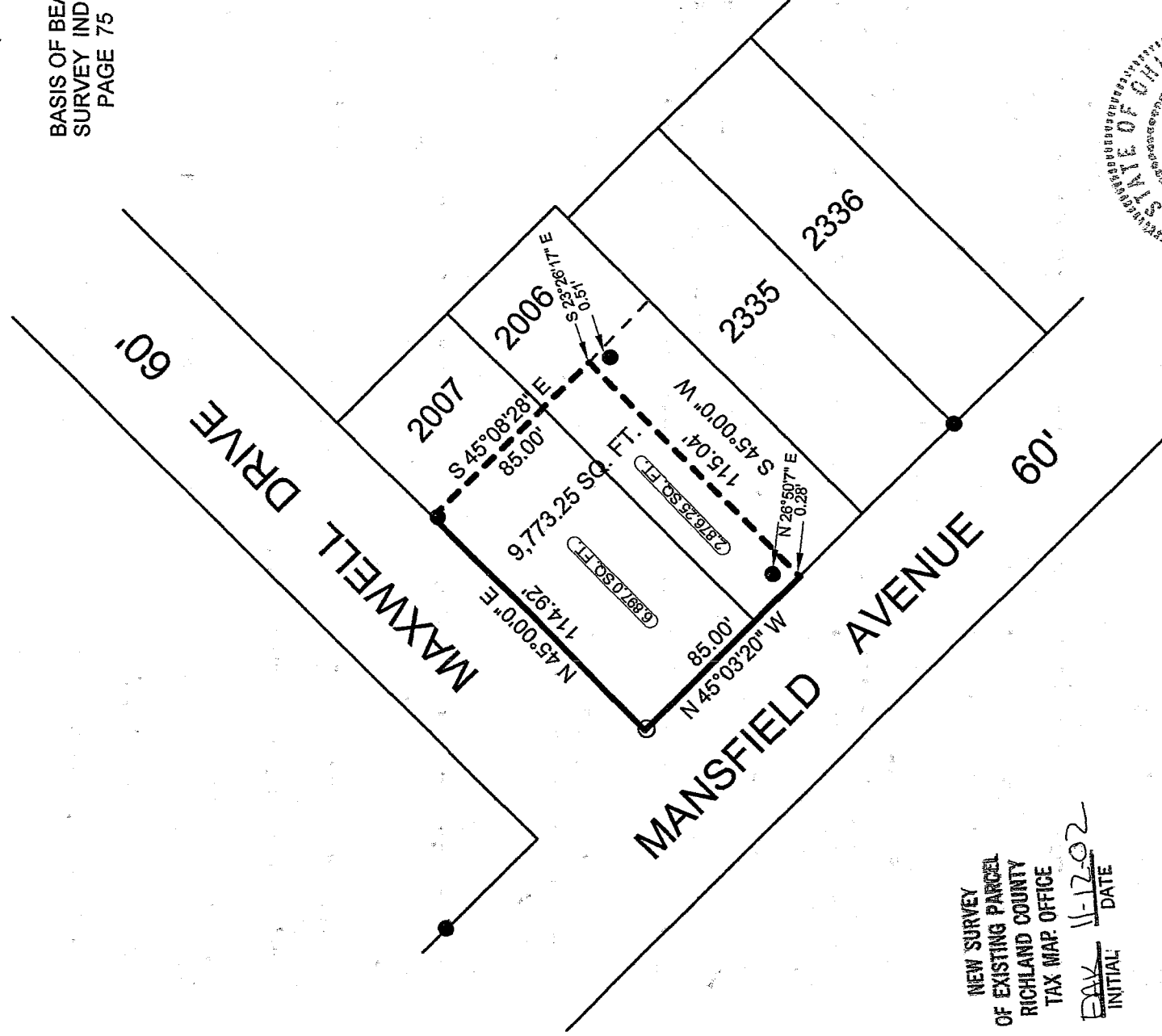

NEW SURVEY  
 OF EXISTING PARCEL  
 RICHLAND COUNTY  
 TAX MAP OFFICE

INITIAL BAK DATE 11-17-02

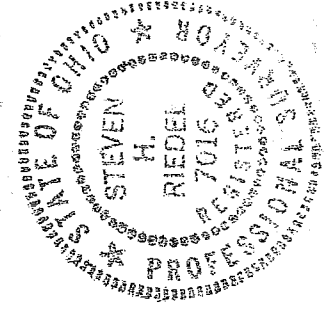

LEGEND:

- - 5/8 INCH REBAR W/CAP STAMPED  
 "PS 7016" SET
- - EXISTING IRON PIN

STEVEN H. RIEDEL  
 OHIO SURVEYOR 7016  
 OCTOBER 01, 2002  
 SH2007



225

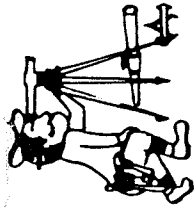

# Riedel Land Surveying Company

712 N. Henry St.  
Crestline, Ohio 44827

Phone (419) 683-1951

November 01, 2002  
111 Mansfield Ave.  
Shelby, Ohio  
sh2007

Being known as part of Inlot 2006 and part of Inlot 2007 of the new and revised numbers of the City of Shelby, County of Richland, State of Ohio and being more fully described as follows:

Beginning at a 5/8 inch rebar set at the Northwesterly corner of Inlot 2007; thence running North 45 deg. 00 min. 00 sec. East along the Northerly line of Inlot 2007 (also being the Southerly line of Maxwell Drive) for 114.92 feet to an existing iron pin; thence turning and running South 45 deg. 08 min. 28 sec. East for 85.00 feet (an existing iron pin being South 23 deg. 26 min. 17 sec. East and 0.51 feet from this point); thence turning and running South 45 deg. 00 min. 00 sec. West for 115.04 feet to the Westerly line of Inlot 2006 (an existing iron pin being North 26 deg. 50 min. 07 sec. East and 0.28 feet from this point); thence turning and running North 45 deg. 03 min. 20 sec. West along said Westerly line (also being the Easterly line of Mansfield Avenue) for 85.00 feet to the place of beginning.

All 5/8 inch rebars set have a plastic cap stamped "PS 7016".

The above described parcel has a calculated area of 9,773.25 square feet of land (6,897.00 square feet being in Inlot 2007 and 2,876.25 feet being in Inlot 2006) according to a survey made on October 01, 2002 by Steven H. Riedel, Ohio surveyor 7016.

Basis of Bearings: Survey Index C page 75

NEW SURVEY  
OF EXISTING PARCEL  
RICHLAND COUNTY  
TAX MAP OFFICE

EAH 11-12-02  
INITIAL DATE

Q-225

Q-225