

Q-220

SURVEY OF YOUNG PROPERTY

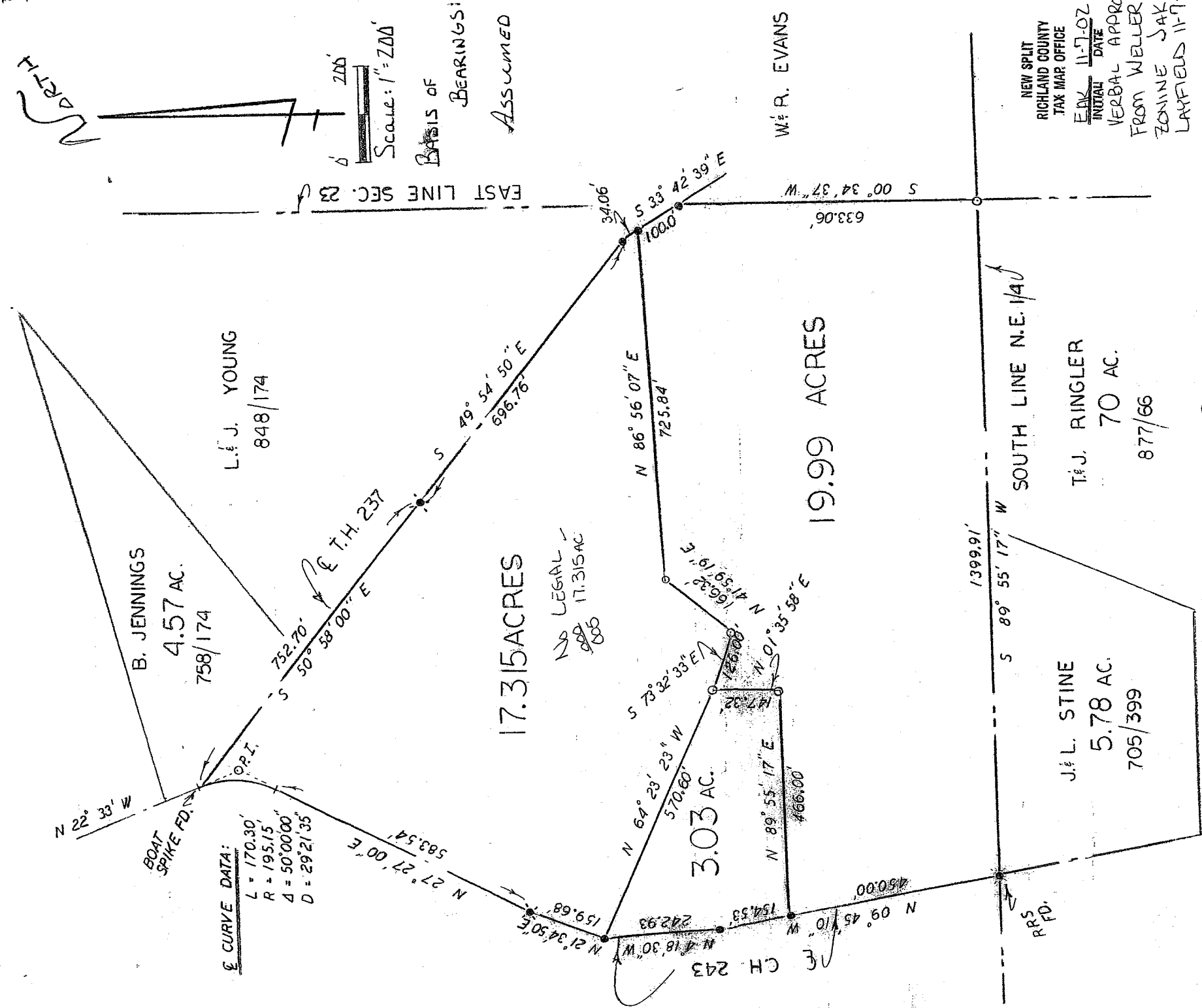

Curve Data:  
 L = 170.30'  
 R = 195.15'  
 Δ = 50° 00' 00"  
 D = 29° 21' 35"

BOAT SPIKE F.D.  
 O.P.I.

NO LEGAL  
 888 17.315 AC

NORTH

Scale: 1" = 200'

BASIS OF BEARINGS: ASSUMED

W. R. EVANS

NEW SPLIT  
 RICHLAND COUNTY  
 TAX MAP OFFICE  
 E.P.K. 11-7-02  
 INDIAN DATE  
 VERBAL APPROVAL  
 FROM WELLER TWP  
 ZONING JAKE  
 LAYFIELD 11-7-02

NORTHEAST QUARTER, SECTION 23  
 WELLER TOWNSHIP  
 RICHLAND COUNTY, OHIO.

STEVEN A. RIEDEL  
 OHIO REG. SURVEYOR 7016  
 MARCH 3, 1987  
 REVISED - 10-22-02

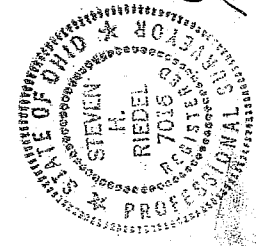

Legend:  
 ○ - 5/8" rebar w/cap stamped "PS 7016" SET  
 ● - RAILROAD SPIKE SET  
 ✕ - P.K. NAIL SET

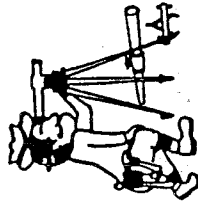

**Steven H. Riedel**  
Professional Surveying

Phone (419) 683-1951

July 20, 1987

Young Property (3.03 acres)

P. O. Box 682  
Crestline, Ohio 44827

Situated in the Township of Weller, County of Richland, State of Ohio, and being part of the Northeast quarter of Section 23, Tp. 22, Rg. 18, and being more fully described as follows:

Commencing at an existing railroad spike at the intersection of the South line of the Northeast quarter of Section 23 and the centerline of County Highway 243;

thence running North 09 deg. 45 min. 10 sec. West along the centerline of County Highway 243 for 450.00 feet to a railroad spike set and the place of beginning;

thence turning and running North 89 deg. 55 min. 17 sec. East for 466.00 feet to a 5/8 inch rebar set;

thence turning and running North 01 deg. 35 min. 58 sec. East for 147.32 feet to a 5/8 inch rebar set;

thence turning and running North 64 deg. 23 min. 23 sec. West for 570.60 feet to a railroad spike set on the centerline of County Highway 243;

thence turning and running South 04 deg. 18 min. 30 sec. East along said centerline for 242.93 feet to a railroad spike set;

thence turning and running South 09 deg. 45 min. 10 sec. East along the centerline of County Highway 243 for 154.53 feet to the place of beginning.

All 5/8 inch rebars set have a plastic cap stamped "PS 7016".

The above described parcel has a calculated area of 3.03 acres of land according to a survey made on March 3, 1987 by Steven H. Riedel, Ohio registered surveyor 7016.

Prior deed: Volume 848 page 174

NEW SPLIT  
RICHLAND COUNTY  
TAX MAP OFFICE

EAK 11-7-02  
INITIAL DATE  
VERBAL APPROVAL  
FROM WELLES TWP  
ZONING JAKE  
LAYFIELD 11-7-02

Q-220

Q-220