

SURVEY FOR: DAVID SECRIST

DATE: 10-22-02

JOB NUMBER: SM-1536B

LOCATION: PART OF THE NW. 1/4 OF
SEC. 35, T-20, R-18,
WASHINGTON TWP., RICHLAND
CO., STATE OF OHIO.

LEGEND

- △ MAG NAIL FOUND
- ⊗ STONE FOUND
- IRON PIN FOUND
- RAILROAD SPIKE FOUND
- RAILROAD SPIKE SET
- IRON PIN SET, 5/8" DIA. ROD WITH PLASTIC CAP STAMPED "STEVENS 7052"

EVELYN C. GRAMS THOMAS
D.V.-677 P.-519

NW. CORNER
NW. 1/4 SEC. 35

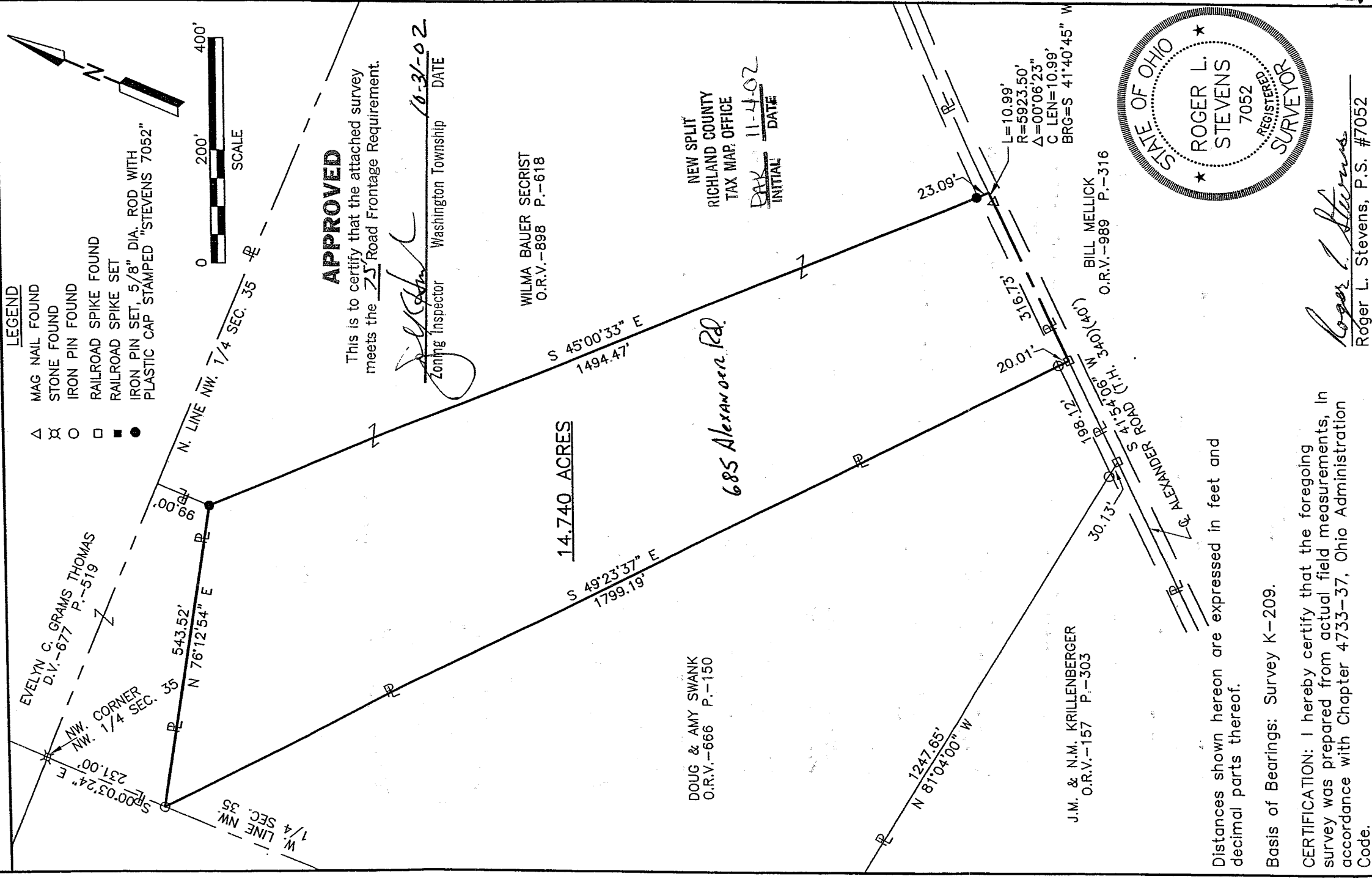
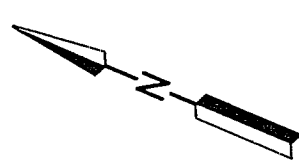

APPROVED

This is to certify that the attached survey meets the 75' Road Frontage Requirement.

[Signature]
Zoning Inspector Washington Township DATE 10-31-02

WILMA BAUER SECRIST
O.R.V.-898 P.-618

DOUG & AMY SWANK
O.R.V.-666 P.-150

NEW SPLIT
RICHLAND COUNTY
TAX MAP OFFICE
DATE 11-4-02

685 Alexander Rd.

J.M. & N.M. KRILLENBERGER
O.R.V.-157 P.-303

BILL MELLICK
O.R.V.-989 P.-316

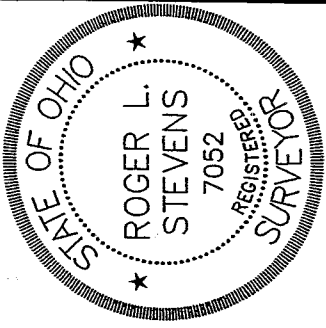

[Signature]
Roger L. Stevens, P.S. #7052

Distances shown hereon are expressed in feet and decimal parts thereof.

Basis of Bearings: Survey K-209.

CERTIFICATION: I hereby certify that the foregoing survey was prepared from actual field measurements, in accordance with Chapter 4733-37, Ohio Administration Code.

Q-213

Q-213

RECEIVED

Q-213

OCT 31 2002

November 22, 2002

Roger L. Stevens

**SURVEYOR'S DESCRIPTION FOR
DAVID SECRIST**

14.740 Acres

Situated in the Township of Washington, County of Richland, State of Ohio and being part of the Northwest Quarter of Section 35, Township 20, Range 18 and being more particularly described as follows:

Commencing at a stone found in the northwest corner of said Northwest Quarter;

Thence S 00° 03' 24" E, 231.00 feet along the west line of said Northwest Quarter to an iron pin found in the southwest corner of a parcel of land conveyed to Evelyn C. Grams Thomas by deed volume 677, page 519, said iron pin also being in the northwesterly corner of a parcel of land conveyed to Doug and Amy Swank by official records volume 666, page 150 and being the **true place of beginning**;

Thence N 76° 12' 54" E, 543.52 feet along the southerly line of said land of Evelyn C. Grams Thomas to an iron pin set in a southeast corner of said land;

Thence S 45° 00' 33" E, 1,494.47 feet to a point being in the centerline of Alexander Road (T.H. 340) and passing through an iron pin set at 1,471.38 feet;

Thence southwesterly along said centerline of Alexander Road on a curve to the left having a radius of 5,923.50 feet, an arc length of 10.99 feet, a chord length of 10.99 feet an a chord bearing of S 41° 40' 45" W to a mag nail found;

Thence S 41° 54' 06" W, 316.73 feet and continuing along said centerline of Alexander Road to a railroad spike found in the northeasterly corner of aforementioned land of Doug and Amy Swank;

Thence N 49° 23' 37" W, 1,799.19 feet along the northerly line of said land of Doug and Amy Swank to the **true place of beginning**, and containing 14.740 acres, more or less, and subject to all legal highways and easements of record.

Bearings are to an assumed meridian and are used to express angles only.

All iron pins set are 5/8" diameter reinforcing rod with plastic cap stamped "STEVENS 7052".

According to a survey made in November 1998 by Roger L. Stevens, Ohio Registered Surveyor No. 7052.

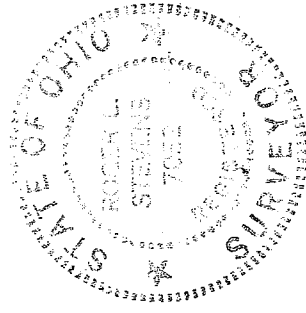

Roger L. Stevens

Roger L. Stevens
Registered Surveyor No. 7052
SM-1536T

NEW SPLIT
RICHLAND COUNTY
TAX MAP OFFICE
EAX 11-4-02
INITIAL DATE

APPROVED

This is to certify that the attached survey meets the 25 Road Frontage Requirement.

J. J. [Signature] 10-31-02
Zoning Inspector Washington Township DATE

Address 685 Alexander Rd

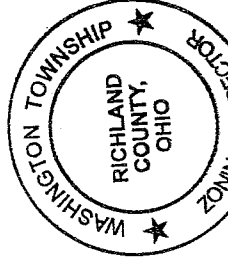

Q-213