

# PLAT OF SURVEY FOR LEONARD KLEILEIN

**LEGEND:**

- ▲ -- P.K. NAIL FOUND
- △ -- P.K. NAIL SET
- -- RAILROAD SPIKE FOUND
- -- RAILROAD SPIKE SET
- -- FENCE POST FOUND
- -- IRON PIN FOUND
- -- IRON PIN SET - CAPPED
- BLUNK 6320 "

SECTION 6 LOT # ~  
 TOWNSHIP ZZ CITY / VILLAGE \_\_\_\_\_  
 RANGE 17 MONROE TOWNSHIP \_\_\_\_\_  
 QUARTER SW RICHLAND COUNTY, OHIO \_\_\_\_\_

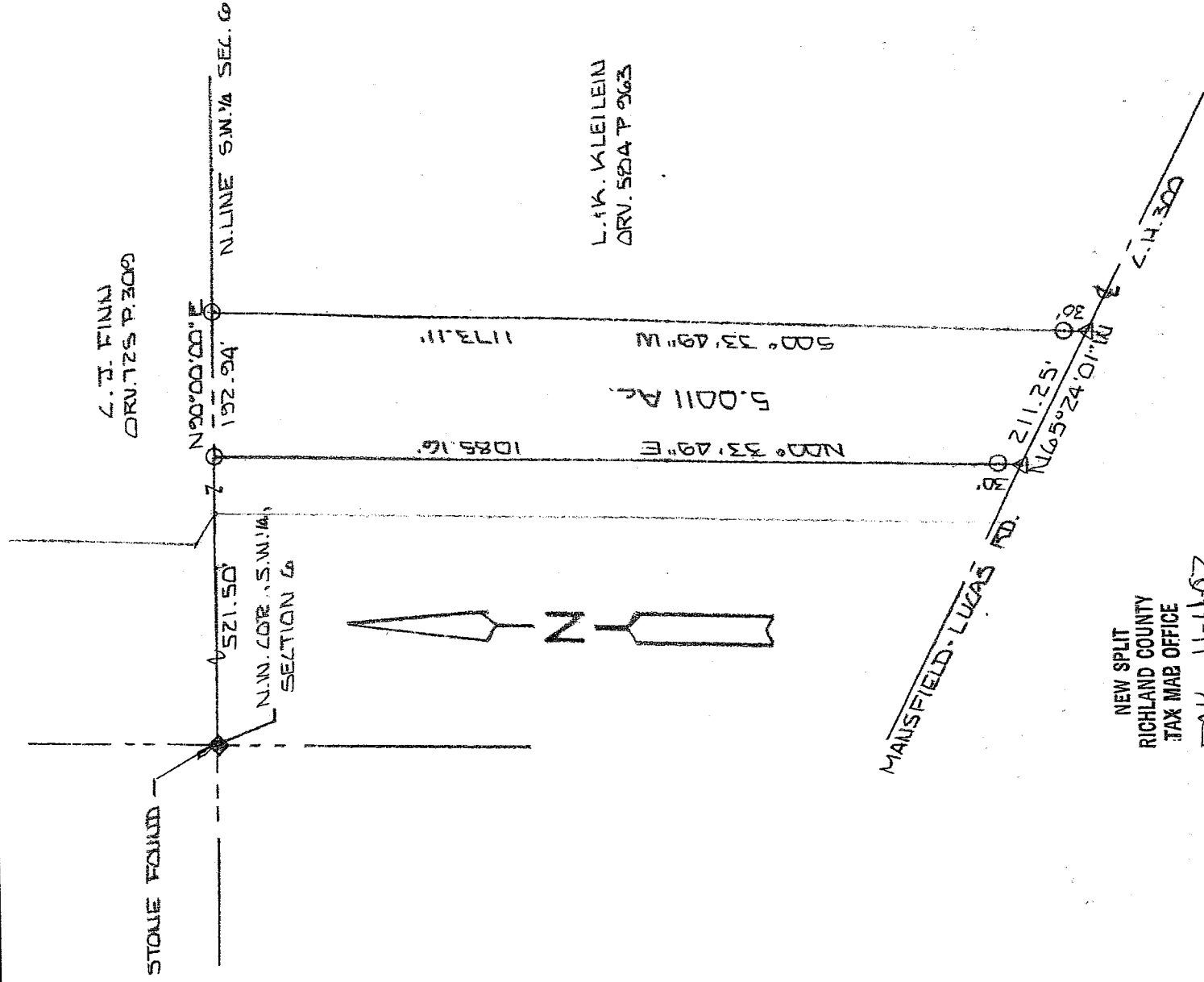

NEW SPLIT  
 RICHLAND COUNTY  
 TAX MAP OFFICE

LBK 11-4-02  
 INITIAL DATE

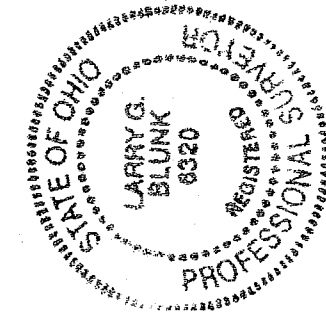

200 SCALE 1" = 200' 200

METS - MONROE Twp - 200 N.E.  
 18-31-02  
 Wilbur - *Wilbur*

BASIS OF BEARINGS: BEARINGS ARE TO AN ASSUMED AZIMUTH AND ARE USED TO DENOTE ANGLES ONLY.

I HEREBY CERTIFY THAT THE ABOVE PLAT AND THE FIELD SURVEY IT REPRESENTS ARE TRUE TO THE BEST OF MY KNOWLEDGE

*Larry G. Blunk*

LARRY G. BLUNK  
 PROFESSIONAL SURVEYOR # 6320

OCT. 22, 2007

DATE

Q-212

Q-212

DESCRIPTION  
FOR  
LEONARD KLEILEIN

Located in the Township of Monroe, County of Richland, State of Ohio and being a part of the Southwest Quarter of Section 6, Township 22, Range 17 and more particularly described as follows:

Beginning at a stone found in the Northwest Corner of the Southwest Quarter of Section 6.

Thence N 90 degrees 00' 00" E along the north line of the Southwest Quarter of Section 6 a distance of 521.50 feet to an iron pin set and the True Place of Beginning;

Thence continuing N 90 degrees 00' 00" E along the north line of the Southwest Quarter of Section 6 a distance of 192.94 feet to an iron pin set.

Thence S 00 degrees 33' 49" W passing thru an iron pin set at 1143.11 feet a total distance of 1173.11 feet to a pk nail set in the centerline of Mansfield Lucas Rd. C.H. 300.

Thence N 65 degrees 24' 01" W along the centerline of Mansfield Lucas Rd. C.H. 300 a distance of 211.25 feet to a pk nail set.

Thence N 00 degrees 33' 49" E passing thru an iron pin set at 30.00 feet a total distance of 1085.16 feet to the True Place of Beginning and containing 5.0011 acres more or less but subject to all legal highways also all easements of record.

Basis of Bearings: Bearings are to an assumed azimuth and are used to denote angles only.

*Larry G. Blunk*  
Larry G. Blunk, P.S. 6320  
October 22, 2002

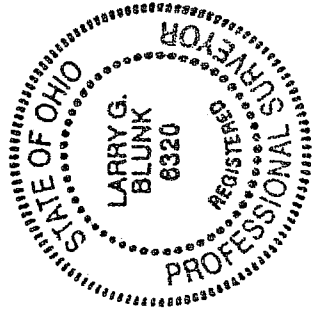

MEETS - Monroe Twp, Zoning  
10-31-02  
William R. Rudolph

NEW SPLIT  
RICHLAND COUNTY  
TAX MAP OFFICE  
EAR 11-4-02  
INITIAL DATE

Q-212