

Q-208

PLAT OF PROPERTY SURVEY FOR
RICHARD E. SHADE
PART OF THE NORTHEAST QUARTER OF SECTION THIRTY-THREE (33)
TOWNSHIP TWENTY-TWO (22), RANGE NINETEEN (19)
JACKSON TOWNSHIP, RICHLAND COUNTY, OHIO

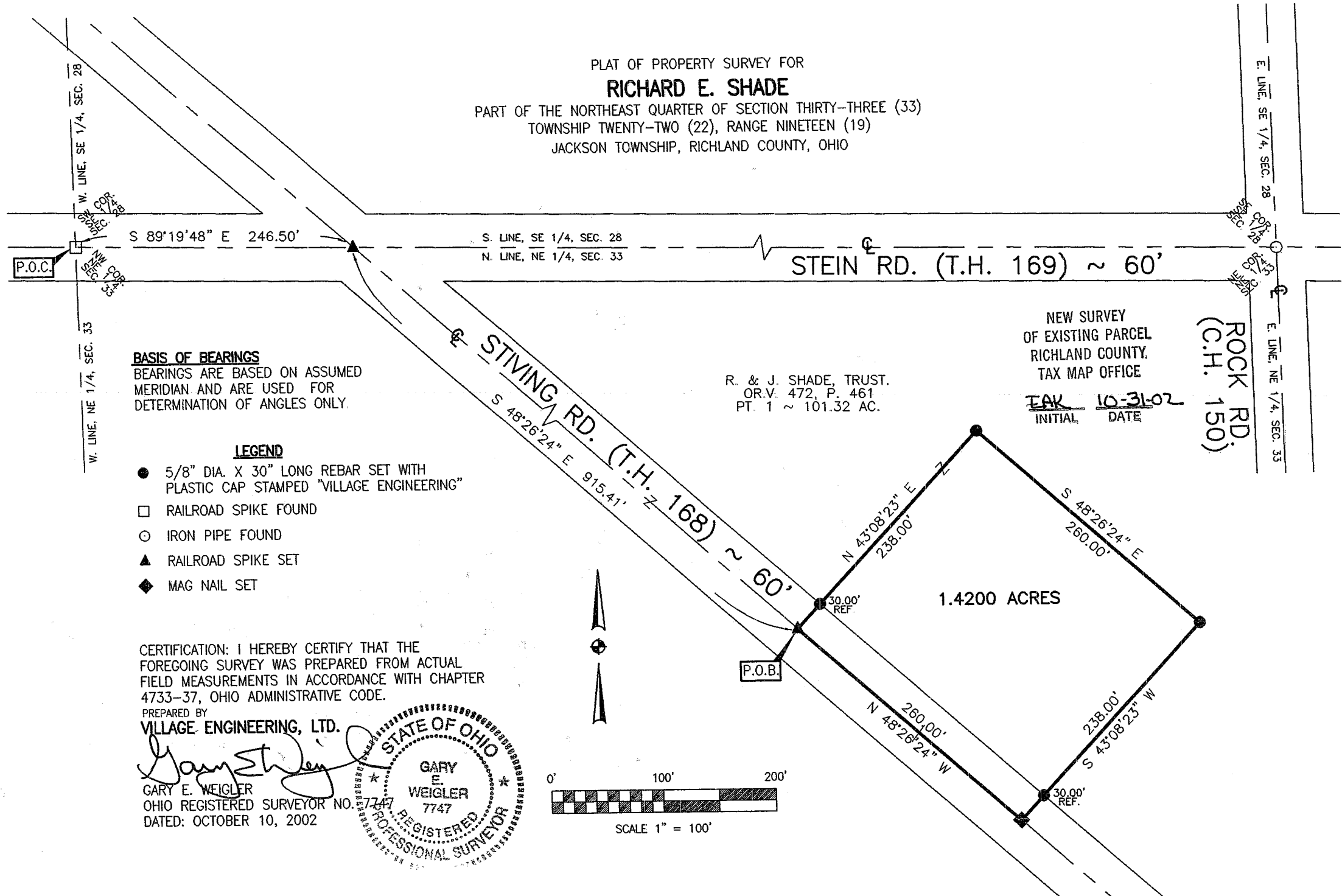

BASIS OF BEARINGS
BEARINGS ARE BASED ON ASSUMED
MERIDIAN AND ARE USED FOR
DETERMINATION OF ANGLES ONLY.

- LEGEND**
- 5/8" DIA. X 30" LONG REBAR SET WITH PLASTIC CAP STAMPED "VILLAGE ENGINEERING"
 - RAILROAD SPIKE FOUND
 - IRON PIPE FOUND
 - ▲ RAILROAD SPIKE SET
 - ◆ MAG NAIL SET

CERTIFICATION: I HEREBY CERTIFY THAT THE FOREGOING SURVEY WAS PREPARED FROM ACTUAL FIELD MEASUREMENTS IN ACCORDANCE WITH CHAPTER 4733-37, OHIO ADMINISTRATIVE CODE.

PREPARED BY
VILLAGE ENGINEERING, LTD.

Gary E. Weigler
GARY E. WEIGLER
OHIO REGISTERED SURVEYOR NO. 7747
DATED: OCTOBER 10, 2002

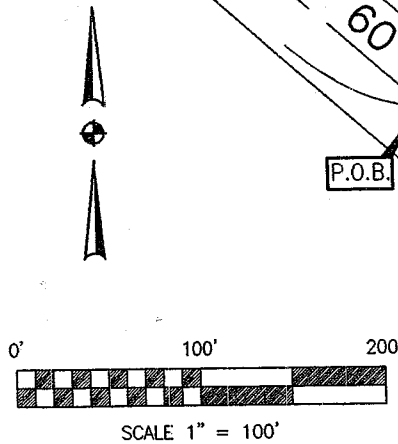
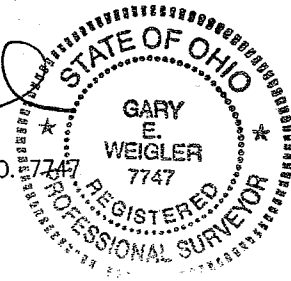

NEW SURVEY
OF EXISTING PARCEL
RICHLAND COUNTY.
TAX MAP OFFICE
EAK 10-31-02
INITIAL DATE

R. & J. SHADE, TRUST.
OR.V. 472, P. 461
PT. 1 ~ 101.32 AC.

ROCK RD.
(C.H. 150)

VILLAGE ENGINEERING, LTD.

3954 INDUSTRIAL PARKWAY

SHELBY, OHIO 44875

PHONE: (419) 342-2811

FAX: (419) 342-6344

E-mail: Village@Richnet.Net

PRES.-BRUCE W. BERDANIER, PE, PS

V. PRES.-JOHN C. MEDLEY

02054

**DESCRIPTION OF 1.4200 ACRE PARCEL
RICHARD E. SHADE**

Situated in the State of Ohio, County of Richland, Township of Jackson, being part of the Northeast Quarter of Section Thirty-three (33), Township Twenty-two (22), Range Nineteen (19), and being a 1.4200 acre parcel out of a 101.32 acre parcel now or formerly owned by Richard E. Shade and Janis L. Shade, Trustees as recorded in Official Record Volume 472, Page 461 of the Richland County Recorder's Records, and being more particularly described as follows:

Commencing at a railroad spike found marking the northwest corner of said quarter section, said railroad spike also being in the centerline of Stein Road (Township Road 169);

Thence South 89°19'48" East, 246.50 feet with the north line of said quarter section and the centerline of Stein Road, to a railroad spike set marking the intersection of the centerline of Stein Road and the centerline of Stiving Road.(Township Road 168);

Thence South 48°26'24" East, 915.41 feet with the centerline of Stiving Road to a railroad spike set marking the **POINT OF BEGINNING** for the parcel herein described;

Thence with the following Four (4) courses;

1. North 43°08'23" East, 238.00 feet to a rebar set, passing through a rebar set for reference at 30.00 feet;
2. South 48°26'24" East, 260.00 feet to a rebar set;
3. South 43°08'23" West, 238.00 feet to a mag nail set in the centerline of Stiving Road, passing through a rebar set at 208.00 feet;
4. North 48°26'24" West, 260.00 feet to the point of beginning for the parcel herein described, containing 1.4200 acre subject to all legal easements, restrictions, and public rights-of-way now on record.

All rebar set are 5/8-inch diameter X 30-inch long rebar set with plastic cap stamped "Village Engineering".

Bearings are based on an assumed meridian and are used to express angles only.

I hereby certify that this description is based upon an actual field survey made by Village Engineering, Ltd. under the direction and supervision of Gary E. Weigler, Registered Surveyor No. 7747, and all monumentation was set or found as indicated.

Prior Deed Reference: Official Record Volume 472, Page 461

Prepared by:
Village Engineering, Ltd.

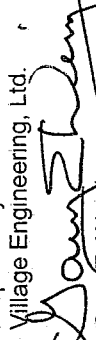
Gary E. Weigler
Registered Surveyor No. 7747
Dated October 10, 2002

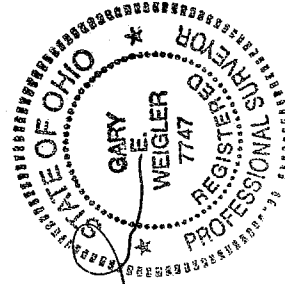

NEW SURVEY
OF EXISTING PARCEL
RICHLAND COUNTY
TAX MAP OFFICE

INITIAL **EAW** DATE **10-31-02**

Q-208

Q-208