

Q-207

NORTHWEST QUARTER
SECTION 13 T-22 R-20
PLYMOUTH TOWNSHIP
RICHLAND COUNTY, OHIO

P. & M. STOODT
D. V. 321 PG. 414
29.731 AC.

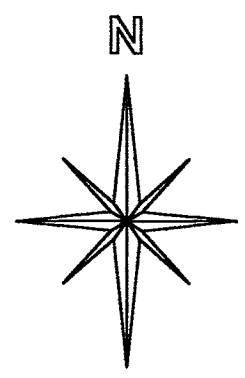

BASIS OF BEARINGS:
SURVEY INDEX E
PAGE 297

2.49 ACRES

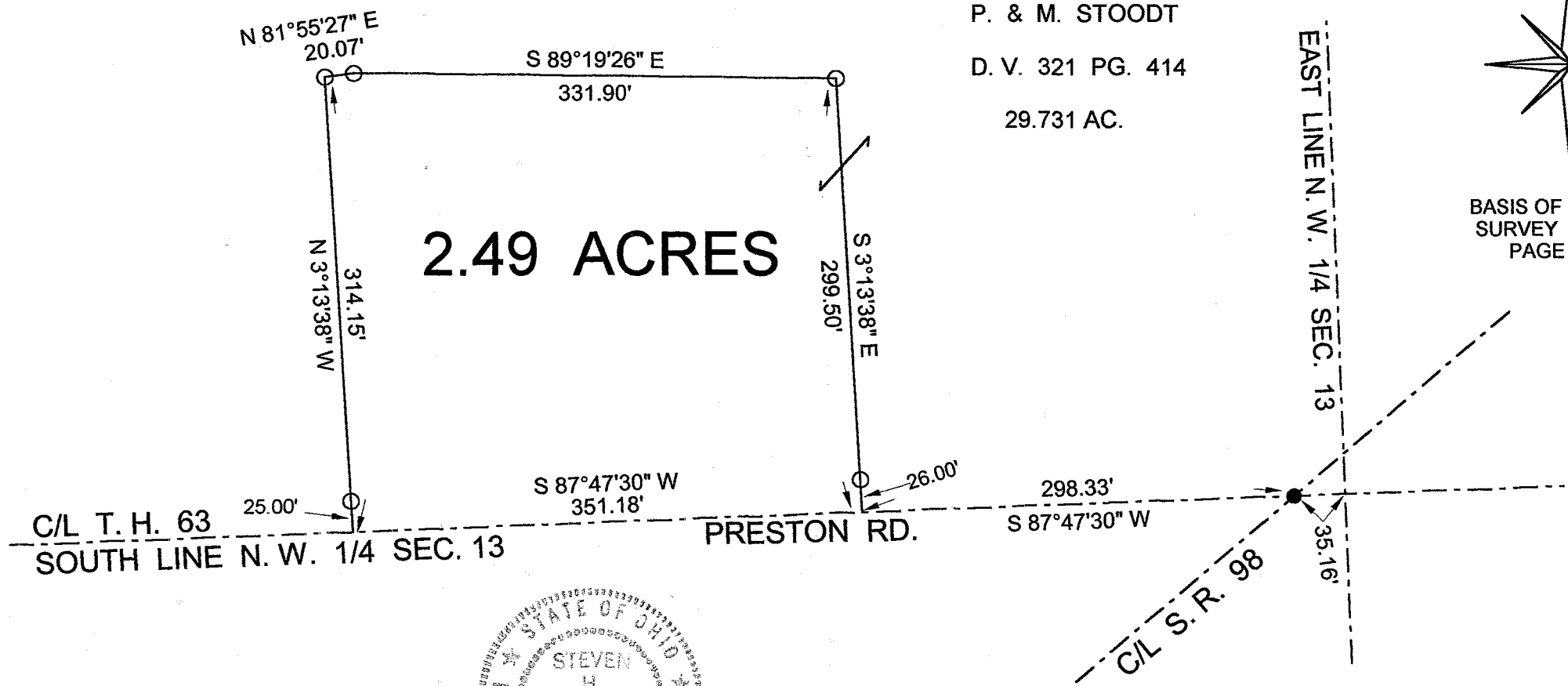

LEGEND:

- - 5/8 INCH REBAR W/CAP STAMPED "PS 7016" SET
- - EXISTING RAILROAD SPIKE

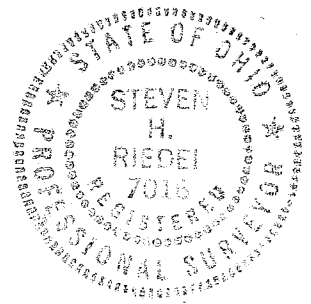

Graphic Scale



1" = 100'

NEW SPLIT
RICHLAND COUNTY
TAX MAP OFFICE
EAK INITIAL 10-29-02 DATE

STEVEN H. RIEDEL
OHIO SURVEYOR 7016
OCTOBER 04, 2002
RPL13NWA

Q-207

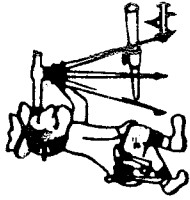

Riedel Land Surveying Company

712 N. Henry St.
Crestline, Ohio 44827

Phone (419) 683-1951

October 18, 2002

Paul Stoodt (2.49 acres)

rp113nwa

Situated in the Township of Plymouth, County of Richland, State of Ohio and being part of the Northwest quarter of Section 13, T-22, R-20, and being more fully described as follows:

Commencing at the intersection of the East line of the Northwest quarter of Section 13 with the South line of the Northwest quarter of Section 13 (also being the centerline of Township Highway 63, Preston Road), an existing railroad spike being South 87 deg. 47 min. 30 sec. West and 35.16 feet from this point;

thence running South 87 deg. 47 min. 30 sec. West along the centerline of Township Highway 63 for 333.49 feet to the place of beginning (a 5/8 inch rebar set North 03 deg. 13 min. 38 sec. West and 26.00 feet from this point);

thence continuing South 87 deg. 47 min. 30 sec. West along said centerline for 351.18 feet;

thence turning and running North 03 deg. 13 min. 38 sec. West (passing a 5/8 inch rebar set at 25.00 feet) for a total distance of 314.15 feet to a 5/8 inch rebar set;

thence turning and running North 81 deg. 55 min. 27 sec. East for 20.07 feet to a 5/8 inch rebar set;

thence turning and running South 89 deg. 19 min. 26 sec. East for 331.90 feet to a 5/8 inch rebar set;

thence turning and running South 03 deg. 13 min. 38 sec. East (passing a 5/8 inch rebar set at 273.50 feet) for a total distance of 299.50 feet to the place of beginning.

All 5/8 inch rebars set have a plastic cap stamped "PS 7016".

The above described parcel has a calculated area of 2.49 acres of land according to a survey made on October 04, 2002 by Steven H. Riedel, Ohio surveyor 7016.

Prior Deed: Volume 321 page 414
Basis of Bearings: Survey Index E page 297

NEW SPLIT
RICHLAND COUNTY
TAX MAP OFFICE

INITIAL DATE
EAK 10-29-02

Q-207

Q-207