

Q-204

PLAT OF PROPERTY SURVEY FOR
JOHN J. & DEBORAH K. YUSCHAK
 3104 (LOT 40) & PART OF (LOT 39) 3103
 MANSFIELD NO. 2 PLAT VOLUME 18, PAGE 125
 CITY OF SHELBY, RICHLAND COUNTY, OHIO

BASIS OF BEARINGS

BEARINGS ARE BASED ON ASSUMED
 MERIDIAN AND ARE USED FOR
 DETERMINATION OF ANGLES ONLY.

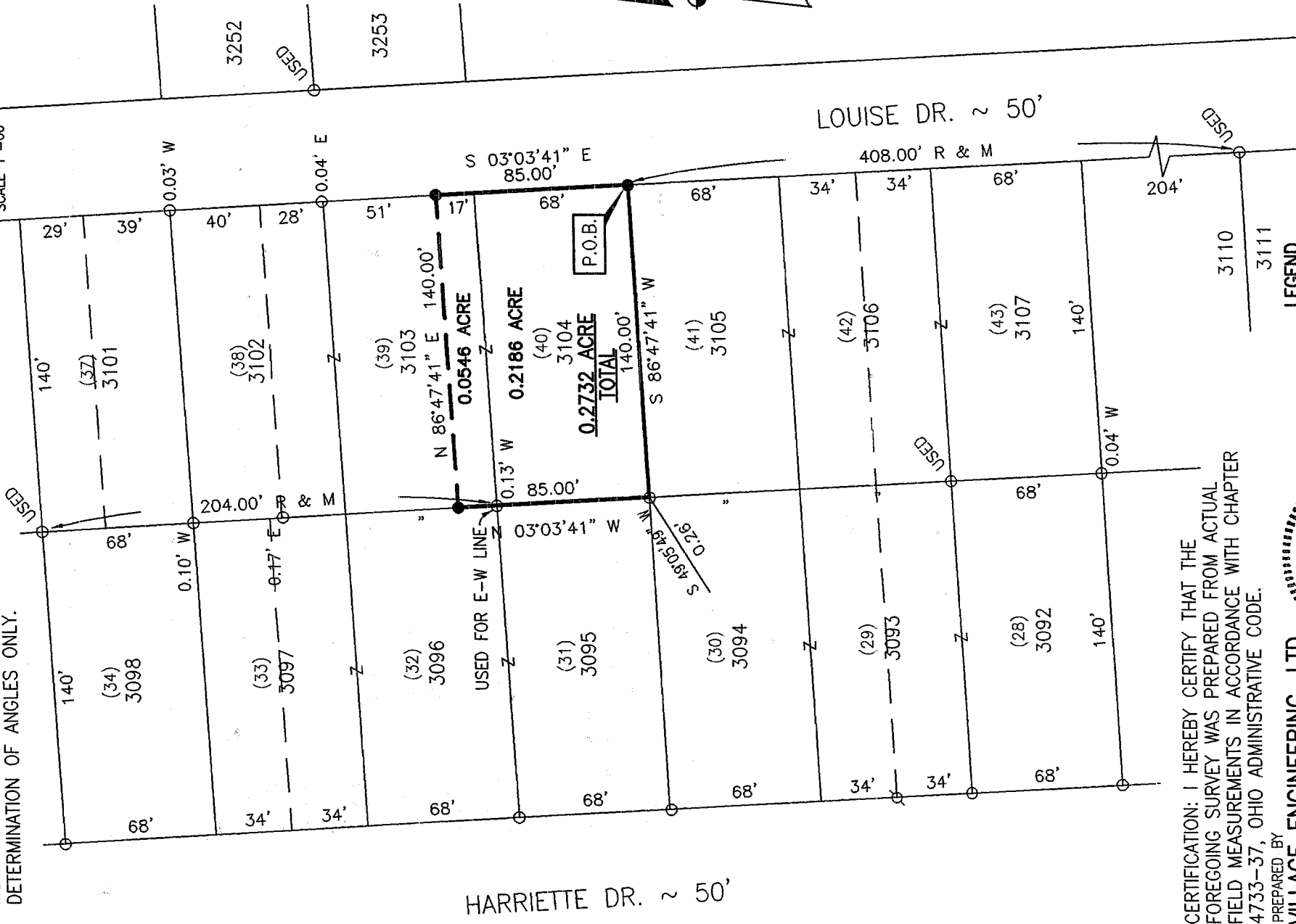

CERTIFICATION: I HEREBY CERTIFY THAT THE
 FOREGOING SURVEY WAS PREPARED FROM ACTUAL
 FIELD MEASUREMENTS IN ACCORDANCE WITH CHAPTER
 4733-37, OHIO ADMINISTRATIVE CODE.
 PREPARED BY

VILLAGE ENGINEERING, LTD.

Gary E. Weigler
 GARY E. WEIGLER
 OHIO REGISTERED SURVEYOR NO. 7747
 DATE: OCTOBER 28, 2002

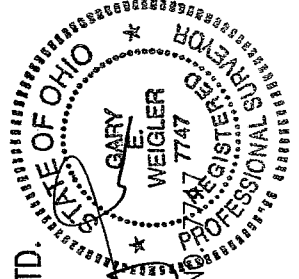

LEGEND

- 5/8" DIA. X 30" LONG REBAR SET WITH PLASTIC CAP STAMPED "VILLAGE ENGINEERING"
- IRON PIN FOUND
- IRON PIPE FOUND
- M MEASURED
- R RECORD

NEW SURVEY
 OF EXISTING PARCEL
 RICHLAND COUNTY
 TAX MAP OFFICE

EDW 10-29-02
 INITIAL

Q-204

HARRIETTE DR. ~ 50'

LOUISE DR. ~ 50'

VILLAGE ENGINEERING, LTD.

3954 INDUSTRIAL PARKWAY
SHELBY, OHIO 44875
PHONE: (419) 342-2811
FAX: (419) 342-6344
E-mail: Village@Richnet.Net

PRES.-BRUCE W. BERDANIER, PE, PS

V. PRES.-JOHN C. MEDLEY

**DESCRIPTION
LOT 3104 AND PART OF LOT 3103
SHELBY, OHIO**

Situated in the State of Ohio, County of Richland, City of Shelby, and being Part of Lot 3103 and Lot 3104 of the consecutively numbered lots in said City, and formerly known as Lots 39 and 40 in Morrisfield No. 2 as Platted in Plat Volume 18, Page 125 of the Richland County Recorder's Records and being more particularly described as follows:

BEGINNING at a rebar set marking the southeast corner of Lot 3104, said rebar being in the west line of Louise Drive (50 feet in width);

Thence with the following Four (4) courses;

1. South 86°47'41" West, 140.00 feet to point being referenced by an iron pipe found South 49°05'49" West, 0.26 feet;
2. North 03°03'41" West, 85.00 feet to a rebar set, passing by an iron pipe found at 68.00 feet;
3. North 86°47'41" East, 140.00 feet parallel with the north line of Lot 3104 to a rebar set in the west line of Louise Drive;
4. South 03°03'41" East, 85.00 feet to the place of beginning for the parcel herein described, containing 0.2732 acre subject to all legal easements, restrictions and rights-of-way now on record.

All rebar set are 5/8-inch diameter X 30-inch long rebar set with plastic cap stamped "Village Engineering".

Bearings are based on an assumed meridian, and are used to express angles only.

I hereby certify that this description is based upon an actual field survey made by Village Engineering, Ltd. under the direction and supervision of Gary E. Weigler, Registered Surveyor No. 7747, and all monumentation was set or found as indicated.

Prior Deed Reference: Official Record Volume 025, Page 67
Official Record Volume 698, Page 87

Prepared by:
Village Engineering Limited, Inc.

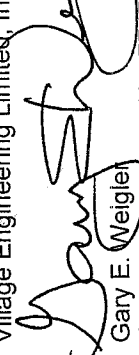
Gary E. Weigler
Registered Surveyor No. 7747
Dated: October 25, 2002

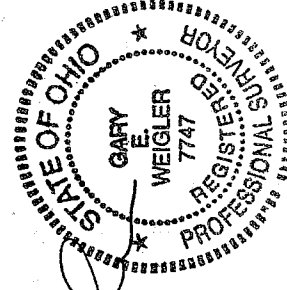

NEW SURVEY
OF EXISTING PARCEL
RICHLAND COUNTY
TAX MAP OFFICE
INITIAL PAV DATE 10-29-02