

PLAT OF BOUNDARY SURVEY

MARK RIETSCHLIN

PART OF THE NORTHEAST QUARTER, SECTION TWENTY-SIX(26)
TOWNSHIP TWENTY-ONE(21), RANGE TWENTY(20)
SHARON TOWNSHIP, RICHLAND COUNTY, OHIO

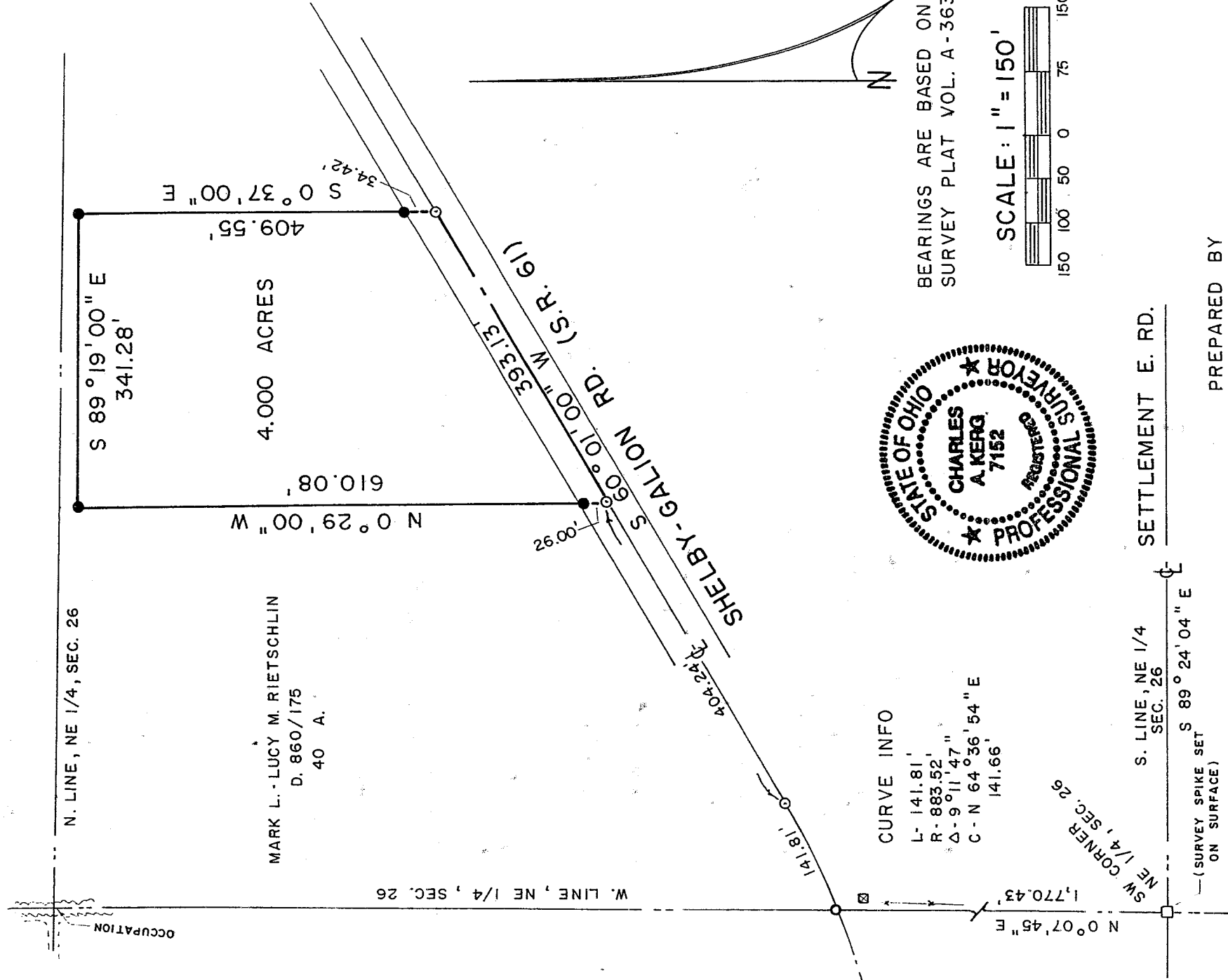

LEGEND

- STONE FOUND
- MAGNAIL SET
- SURVEY SPIKE SET
- 5/8" IRON PIN SET WITH CAP
- STAMPED "C. KERG, RLS 7152"

Q-198

Q-198

Q-198

CHARLES A. KERG
REGISTERED LAND SURVEYOR NO. 7152

102 West Main Street
Shelby, Ohio 44875
Phone: (419) 347-8799

DESCRIPTION
MARK RIETSCHLIN
PART OF THE NORTHEAST QUARTER, SECTION TWENTY-SIX (26)
TOWNSHIP TWENTY-ONE (21), RANGE TWENTY (20)
SHARON TOWNSHIP, RICHLAND COUNTY, OHIO

DESCRIPTION: Being a part of the Northeast Quarter of Section Twenty-six (26), Township Twenty-one (21), Range Twenty (20), Sharon Township, Richland County, Ohio, and being more particularly described as follows:

Commencing for the same at a stone found on the centerline of Settlement East Road (County Highway 170) at the southwest corner of the Northeast Quarter of Section Twenty-six (26); thence N 0°07'45" E a distance of 1,770.43 feet along the west line of said quarter-section to a survey spike set on the centerline of the Shelby-Galion Road (State Route 61) on the west line of 40 acres in the name of Mark L. and Lucy M. Rietschlin per Deed Volume 860, Page 175; thence an arc length of 141.81 feet along a curve to the left having a radius of 883.52 feet and a delta angle of 9°11'47" (chord bearing N 64°36'54" E a distance of 141.66 feet) to a magnail set on said centerline; thence N 60°01'00" E a distance of 404.24 feet along said centerline to a magnail set at the real point of beginning of the parcel herein described;

- 1) thence N 0°29'00" W a distance of 610.08 feet to an iron pin set, and passing for reference an iron pin set at 26.00 feet;
- 2) thence S 89°19'00" E a distance of 341.28 feet to an iron pin set;
- 3) thence S 0°37'00" E a distance of 409.55 feet to a magnail set on said centerline, and passing for reference on line an iron pin set northerly at 34.42 feet;
- 4) thence S 60°01'00" W a distance of 393.13 feet along said centerline to the real point of beginning of the parcel herein described

and containing 4.000 acres, more or less, but subject to all legal easements and public rights-of-way now on record. All iron pins set are 5/8" in diameter with caps stamped "C.KERG, RLS 7152". Bearings are based on Survey Plat Volume A, Page 363.

CERTIFICATION: I hereby certify that a boundary survey was made of the above property and that actual markers were found or set as indicated.

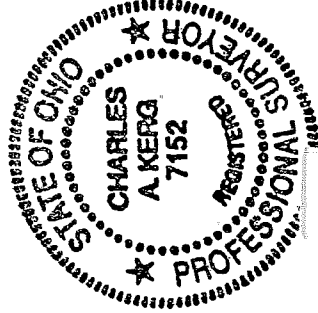

Prepared by
KERG SURVEYING

Charles A. Kerg
Charles A. Kerg
Registered Ohio Surveyor No. 7152
Date: September 30, 2002

Allan Keryg
Sharon Township
Zoning Inspector

NEW SPLIT
RICHLAND COUNTY
TAX MAP OFFICE
INITIAL DATE
102500

Q-198