

# PLAT OF SURVEY FOR FREDA KLINE

**LEGEND:**

- ▲ - P.K. NAIL FOUND
- △ - P.K. NAIL SET
- - RAILROAD SPIKE FOUND
- - RAILROAD SPIKE SET
- - FENCE POST FOUND
- - IRON PIN FOUND
- - IRON PIN SET - CAPPED
- - BLUNK 6320 "

SECTION \_\_\_\_\_ LOT # PT. LOT # 9703 VOL. 9 P. 27  
 TOWNSHIP \_\_\_\_\_ MANSFIELD CITY / VILLAGE \_\_\_\_\_  
 RANGE \_\_\_\_\_ TOWNSHIP \_\_\_\_\_  
 QUARTER \_\_\_\_\_ RICHLAND COUNTY, OHIO

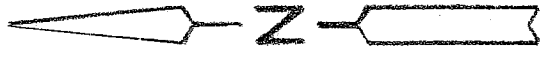
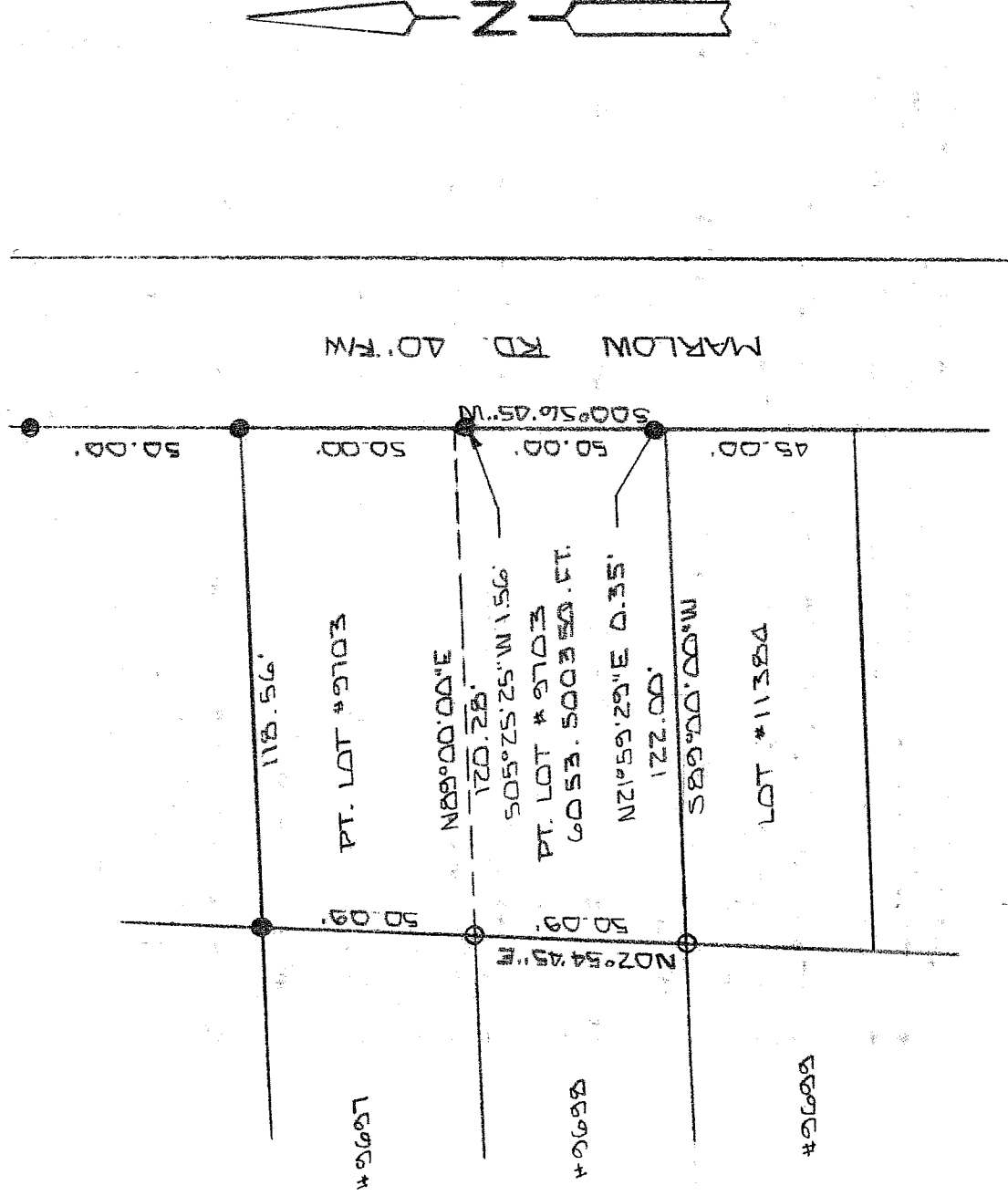

NEW SURVEY  
 OF EXISTING PARCEL  
 RICHLAND COUNTY  
 TAX MAP OFFICE  
*9/24/08*  
 INITIAL \_\_\_\_\_ DATE \_\_\_\_\_



SCALE 1" = 40'

BASIS OF BEARINGS: SURVEY BY L. A. BLUNK 2-16-93

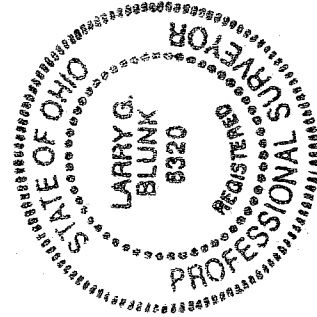

I HEREBY CERTIFY THAT THE ABOVE PLAT AND THE FIELD SURVEY IT REPRESENTS ARE TRUE TO THE BEST OF MY KNOWLEDGE

*Larry G. Blunk*  
 LARRY G. BLUNK  
 PROFESSIONAL SURVEYOR # 6320

OCT. 19 2007 DATE

*Q-194*

**Q-194**

Q-194

**DESCRIPTION  
FOR  
FREDA KLINE**

Located in the City of Mansfield, County of Richland, State of Ohio and being a part of Lot Number 9703 as recorded in Volume 9, Page 27 of the Richland County Plat Records and more particularly described as follows:

Beginning at the Southeast Corner of Lot Number 9703, referenced by an iron pin found N 21 degrees 59' 29" E - 0.35 feet.

Thence S 89 degrees 00' 00" W along the south line of Lot Number 9703 a distance of 122.00 feet to an iron pin set in the Southwest Corner of Lot Number 9703.

Thence N 02 degrees 54' 45" E along the west line of Lot Number 9703 a distance of 50.09 feet to an iron pin set.

Thence N 89 degrees 00' 00" E a distance of 120.28 feet to the east line of Lot Number 9703, referenced by an iron pin found S 05 degrees 25' 25" W - 1.56 feet.

Thence S 00 degrees 56' 45" W along the east line of Lot Number 9703 a distance of 50.00 feet to the place of beginning and containing 6053.5003 square feet but subject to all legal highway also all easements of record.

Basis of Bearings: Survey by C.A. Kerg, 2-16-93

*Larry G. Blunk*  
Larry G. Blunk, P.S. 6320  
October 19, 2002

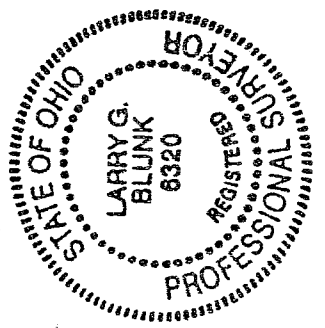

NEW SURVEY  
OF EXISTING PARCEL  
RICHLAND COUNTY  
TAX MAP OFFICE  
INITIAL *FB* DATE 10-24-02

*Q-194*