

PLAT OF SURVEY FOR L.H. Kennedy

SECTION _____ LOT # Pt. 6541 Plot. Vol. 9, Pg. 3
TOWNSHIP _____ Mansfield CITY / VILLAGE
RANGE _____ TOWNSHIP
QUARTER _____ Richland COUNTY, OHIO

LEGEND:

- ▲ - P.K. NAIL FOUND
- △ - P.K. NAIL SET
- - RAILROAD SPIKE FOUND
- - RAILROAD SPIKE SET
- - FENCE POST FOUND
- - IRON PIN FOUND
- - IRON PIN SET - CAPPED
- - BLUNK 6320 "

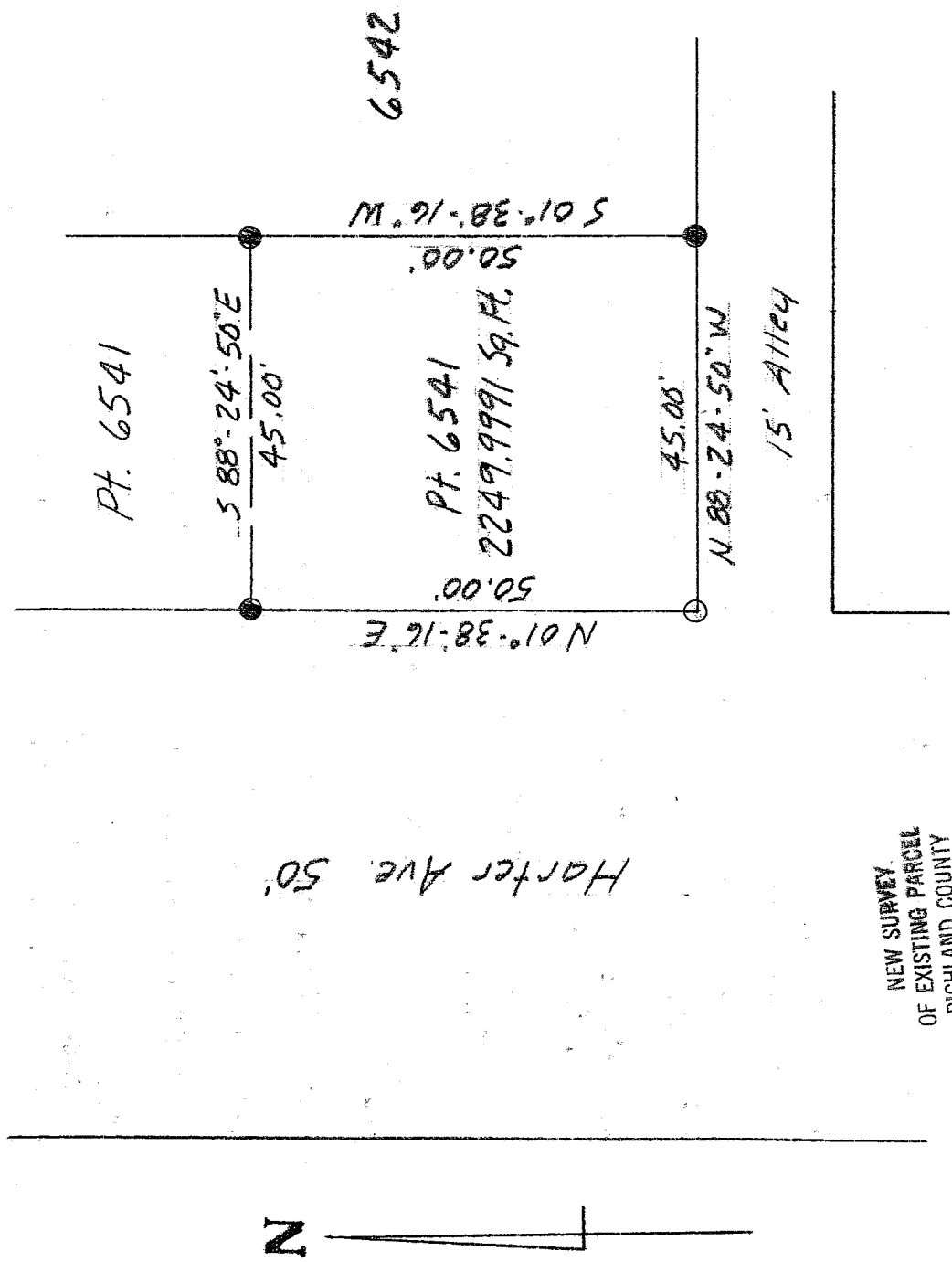

NEW SURVEY
OF EXISTING PARCEL
RICHLAND COUNTY
TAX MAP OFFICE

EAK INITIAL
10-15-02 DATE

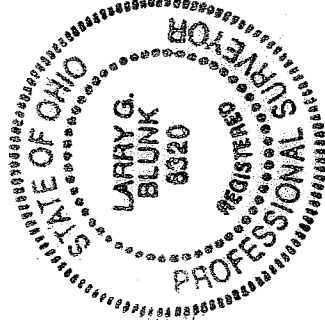

SCALE 1" = 20'

BASIS OF BEARINGS: Bearings are to an assumed azimuth and are used for angles only.

I HEREBY CERTIFY THAT THE ABOVE PLAT AND THE FIELD SURVEY IT REPRESENTS ARE TRUE TO THE BEST OF MY KNOWLEDGE

Larry G. Blunk
LARRY G. BLUNK
PROFESSIONAL SURVEYOR # 6320

10-09-02 DATE

Q-178

Q-178

**DESCRIPTION
FOR
L. P. KENNEDY**

Located in the City of Mansfield, County of Richland, State of Ohio and being a part of Lot Number 6541 as recorded in Volume 9, Page 3 of the Richland County Plat Records and more particularly described as follows:

Beginning at an iron pin set in the Southwest Corner of Lot Number 6541.

Thence N 01 degrees 38' 16" E along the west line of Lot Number 6541 a distance of 50.00 feet to an iron pin found.

Thence S 88 degrees 24' 50" E a distance of 45.00 feet to an iron pin found on the east line of Lot umber 6541.

Thence S 01 degrees 38' 16" W along the east line of Lot Number 6541 a distance of 50.00 feet to an iron pin found in the Southeast Corner of Lot Number 6541.

Thence N 88 degrees 24' 50" W along the south line of Lot Number 6541 a distance of 45.00 feet to the place of beginning and containing 2249.9991 square feet but subject to all legal highways also all easements of record.

Basis of Bearings: Bearings are to an assumed azimuth and are used to denote angles only.

Larry G. Blunk
Larry G. Blunk, P.S. 6320
October 9, 2002

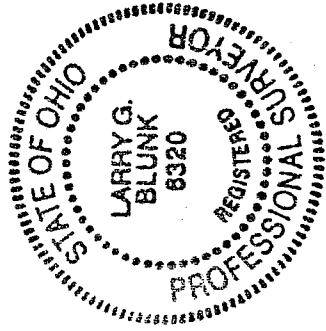

NEW SURVEY
OF EXISTING PARCEL
RICHLAND COUNTY
TAX MAP OFFICE

~~EAB~~ INITIAL
10-15-02 DATE

Q-178