

# PLAT OF SURVEY FOR Keison Dearth

SECTION 20 LOT # —  
 TOWNSHIP 23 CITY / VILLAGE —  
 RANGE 17 Mifflin TOWNSHIP  
 QUARTER N.E. Richland COUNTY, OHIO

**LEGEND:**

- ▲ — P.K. NAIL FOUND
- △ — P.K. NAIL SET
- — RAILROAD SPIKE FOUND
- — RAILROAD SPIKE SET
- — FENCE POST FOUND
- — IRON PIN FOUND
- — IRON PIN SET — CAPPED
- — BLUNK 6320 "

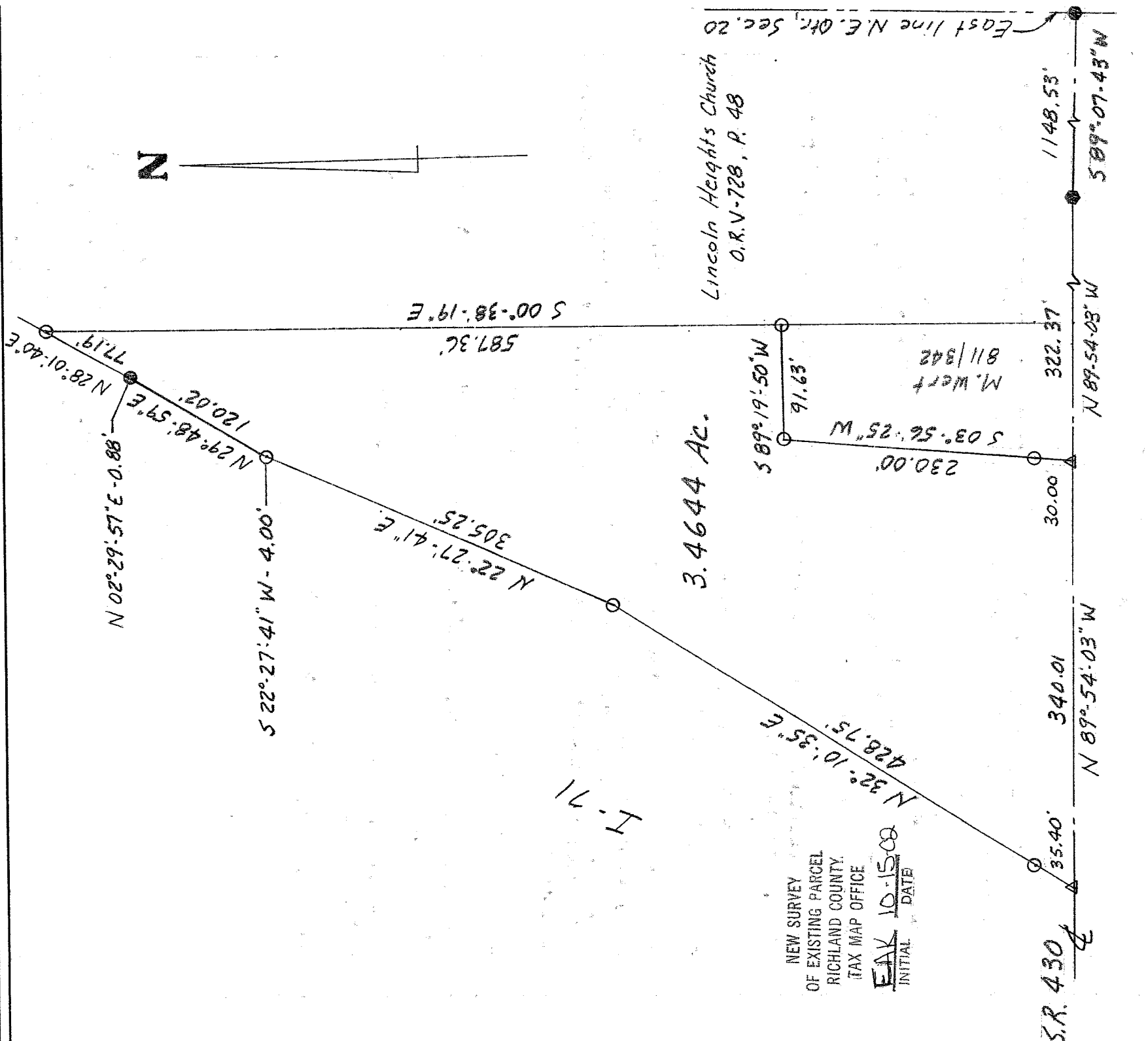

NEW SURVEY  
 OF EXISTING PARCEL  
 RICHLAND COUNTY,  
 TAX MAP OFFICE

FAK 10-15-08  
 INITIAL DATE

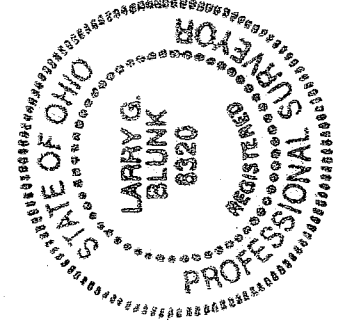
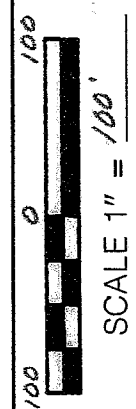

BASIS OF BEARINGS: Survey by Poggemeyer Design Group Inc. 12-12-86

I HEREBY CERTIFY THAT THE ABOVE PLAT AND THE FIELD SURVEY IT REPRESENTS ARE TRUE TO THE BEST OF MY KNOWLEDGE

*Larry G. Blunk*  
 LARRY G. BLUNK  
 PROFESSIONAL SURVEYOR # 6320

DATE 10-09-02

Q-177

Q-177

**DESCRIPTION  
FOR  
KELSON DEARTH**

Located in the Township of Mifflin, County of Richland, State of Ohio and being a part of the Northeast Quarter of Section 20, Township 23, Range 17 and more particularly described as follows:

Beginning at a railroad spike found on the East line of the Northeast Quarter of Section 20 with its intersection with the centerline of S.R. 430.

Thence S 89 degrees 07' 43" W along the centerline of S.R. 430 a distance of 1148.53 feet to a railroad spike found.

Thence N 89 degrees 54' 03" W along the centerline of S.R. 430 a distance of 322.37 feet to a pk nail set and the True Place of Beginning.

Thence continuing N 89 degrees 54' 03" W along the centerline of S.R. 430 a distance of 340.01 feet to a pk nail set.

Thence N 32 degrees 10' 35" E passing thru an iron pin set at 35.40 feet a total distance of 428.75 feet to an iron pin set.

Thence N 22 degrees 27" 41" E passing thru an iron pin set at 301.25 feet a total distance of 305.25 feet.

Thence N 29 degrees 48' 59" E a distance of 120.02 feet, referenced by an iron pin found N 02 degrees 29' 57" E - 0.88 feet.

Thence N 28 degrees 01' 40" E a distance of 77.19 feet to an iron pin set.

Thence S 00 degrees 38' 19" E a distance of 587.36 feet to an iron pin set.

Thence S 89 degrees 19' 50" W a distance of 91.63 feet to an iron pin set.

Thence S 03 degrees 56' 25" W passing thru an iron pin set at 200.00 feet a total distance of 230.00 feet to the True Place of Beginning and containing 3.4644 acres more or less but subject to all legal highways also all easements of record.

Basis of Bearings: Survey by Poggemeyer Design Group Inc., 12-12-86.

*Larry G. Blunk*  
Larry G. Blunk, P.S. 6320  
October 9, 2002

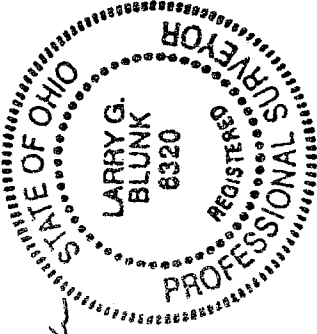

NEW SURVEY  
OF EXISTING PARCEL  
RICHLAND COUNTY  
TAX MAP OFFICE

EAJ 10-15-02  
INITIAL DATE

Q-177