

Q-176

NORTH

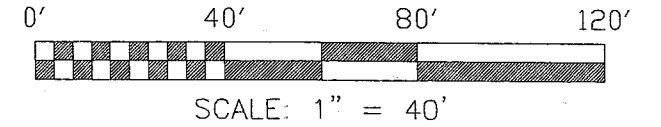

BEARINGS ARE BASED ON AN ASSUMED MERIDIAN

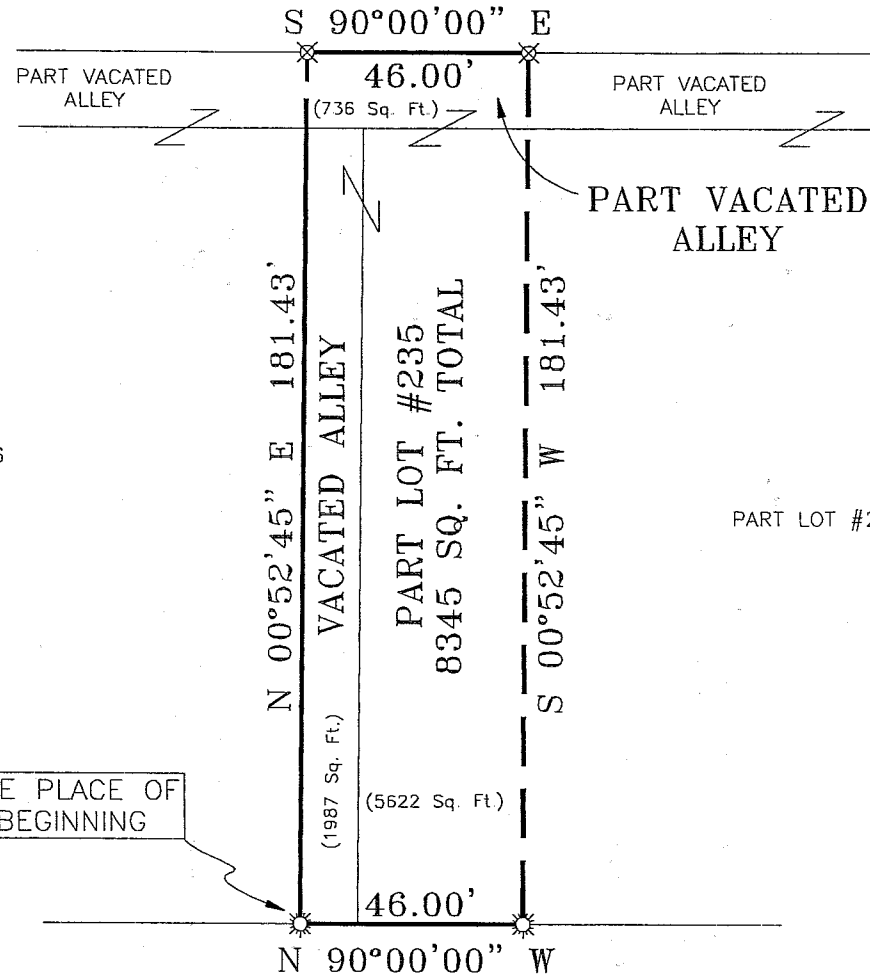

LOT #236

PART LOT #235

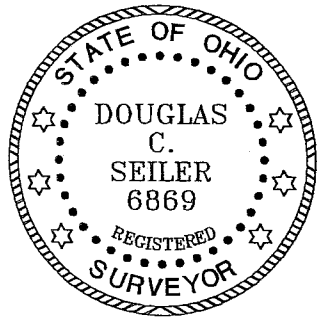

THE PLACE OF BEGINNING

WEST HIGH STREET 50' R/W

LEGEND

- IRON PIN FOUND
- ☼ DRILL HOLE SET
- ⊕ MAG NAIL SPIKE SET
- ⊗ IRON PIN SET WITH CAP STAMPED "SEILER 6869"

*Douglas C. Seiler* 10/8/02  
 SURVEYED BY: DOUGLAS C. SEILER  
 PROFESSIONAL SURVEYOR #6869  
 52-1/2 NORTH MAIN STREET  
 MANSFIELD, OHIO 44902  
 (419) 525-3644  
 FAX (419) 525-3696

NEW SURVEY  
 OF EXISTING PARCEL  
 RICHLAND COUNTY  
 TAX MAP OFFICE  
*JS* 10-10-02  
 INITIAL DATE

SURVEY PLAT FOR	
PROPERTY TRANSFER	
PART LOT #235 & PART VACATED ALLEY, VILLAGE OF PLYMOUTH RICHLAND COUNTY, OHIO	
DATE: OCTOBER 7, 2002	SCALE: 1"=40'
114HIGH	

# Douglas C. Seiler

Professional Land Surveyor

52½ North Main • Mansfield, Ohio 44902  
(419) 525-3644 • FAX (419) 525-3696

## SURVEY DESCRIPTION

PART OF LOT #235, and  
PART VACATED ALLEYS  
VILLAGE OF PLYMOUTH, OHIO

Situated in the Village of Plymouth, County of Richland, State of Ohio and being known as a Part of Lot #235 and parts of vacated alleys, the entire parcel being more particularly described as follows:

Beginning for the same at a drill hole set marking the southeast corner of Lot #236 in said village; Thence, North 00 degrees 52 minutes 45 seconds East with the east line of said lot and the northerly prolongation thereof, a distance of 181.43 feet to an iron pin set on the south line of Out Lot 11 in said village;

Thence, South 90 degrees 00 minutes 00 seconds East with said south line, a distance of 46.00 feet to an iron pin set;

Thence, South 00 degrees 52 minutes 45 seconds West a distance of 181.43 feet to a drill hole set on the north line of West High Street;

Thence, North 90 degrees 00 minutes 00 seconds West with said north line, a distance of 46.00 feet to the place of beginning, containing a total of 8345 square feet, of which 2723 square feet are located within parts of vacated alleys, and 5622 square feet are located within part of said Lot #235, according to survey by Douglas C. Seiler, Professional Surveyor #6869 on October 4, 2002.

Iron pins set are 5/8" rods with caps stamped "SEILER 6869".

Bearings are based on an assumed meridian and are intended to be used for angular determination only.

The intent of this instrument is to describe in greater detail the premises transferred by ORV 942, page 0382.

Permanent Parcel #035-56-156-02-000.

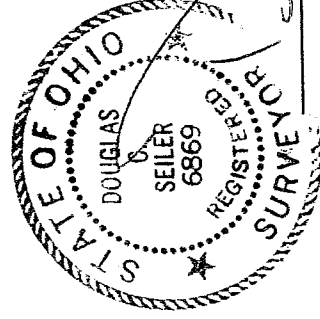

Douglas C. Seiler  
Professional Surveyor #6869

NEW SURVEY  
OF EXISTING PARCEL  
RICHLAND COUNTY  
TAX MAP OFFICE

INITIAL DS DATE 10-10-02