

PLAT OF SURVEY FOR C.A.P. MINICH

SECTION 15 LOT #
 TOWNSHIP 22 CITY / VILLAGE
 RANGE 1B TOWNSHIP FRANKLIN
 QUARTER NE COUNTY, OHIO RICHLAND

LEGEND:

- ▲ - P.K. NAIL FOUND
- △ - P.K. NAIL SET
- - RAILROAD SPIKE FOUND
- - RAILROAD SPIKE SET
- - FENCE POST FOUND
- - IRON PIN FOUND
- - IRON PIN SET - CAPPED
- " BLUNK 6320 "

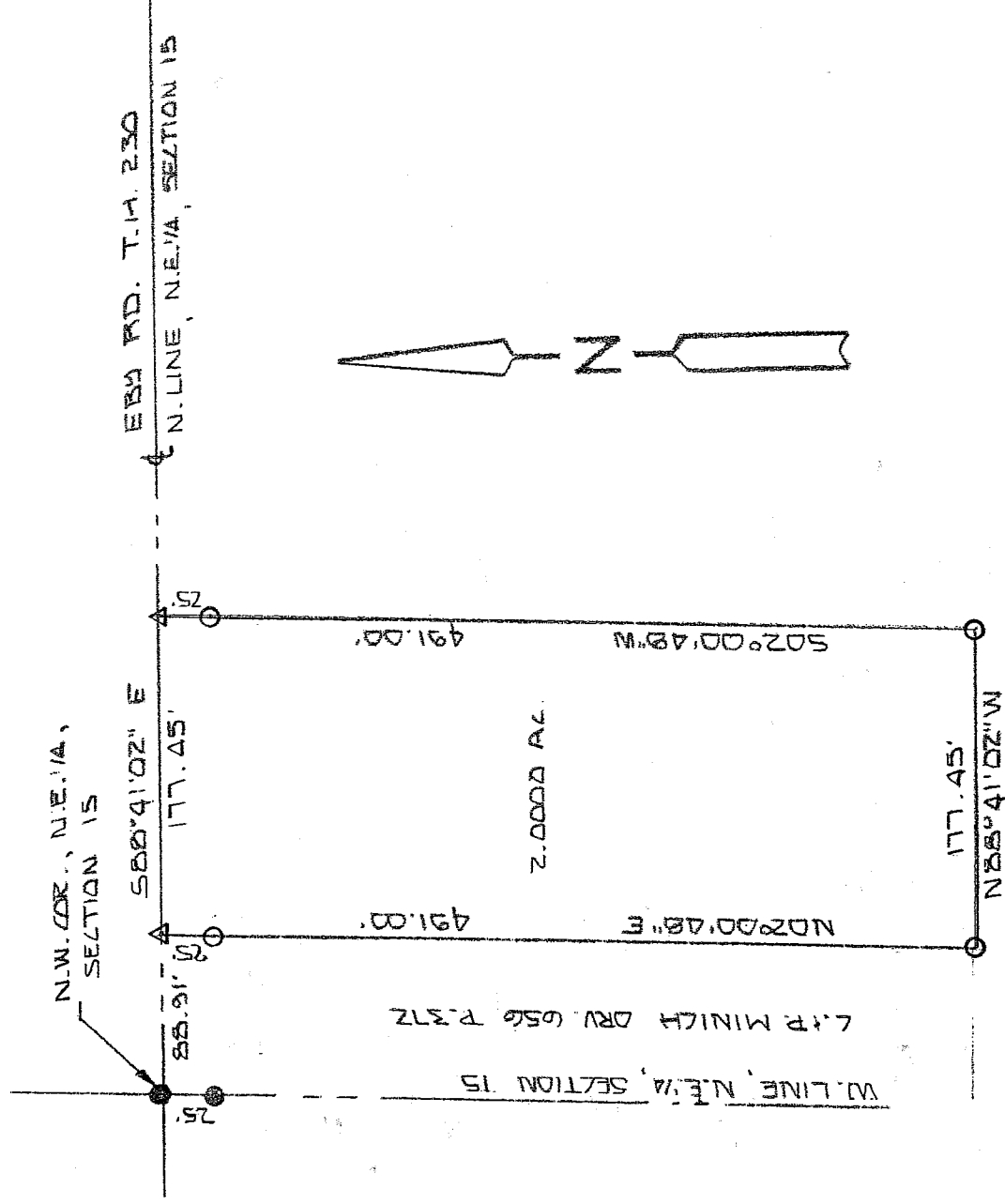

F.A.D. MILLER
 VOL. 005 P. 530

NEW SPLIT
 RICHLAND COUNTY
 TAX MAP OFFICE

INITIAL EAJ DATE 10-4-02

2004
 Township
 Franklin
 P.A. F.H.
 10-1-02

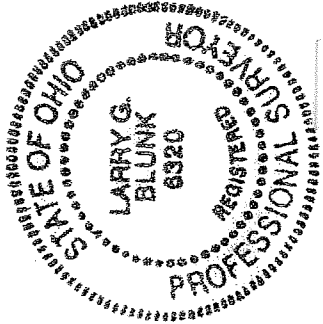
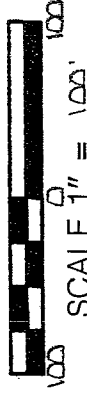

BASIS OF BEARINGS: BEARINGS SHOWN HERE, ALL ARE TO ASSUMED AZIMUTH AND ARE USED TO DEDUCE ANGLES ONLY

I HEREBY CERTIFY THAT THE ABOVE PLAT AND THE FIELD SURVEY IT REPRESENTS ARE TRUE TO THE BEST OF MY KNOWLEDGE

Larry G. Blunk
 LARRY G. BLUNK

SEPT. 24 2007

DATE

**DESCRIPTION
FOR
C. AND P. MINICH**

Located in the Township of Franklin, County of Richland, State of Ohio and being a part of the Northeast Quarter of Section 15, Township 22, Range 18 and more particularly described as follows:

Beginning at an iron pin found in the Northwest Corner of the Northeast Quarter of Section 15.

Thence S 88 degrees 41' 02" E along the north line of the Northeast Quarter of Section 15, said line also being the centerline of Eby Rd. T.H. 230, a distance of 88.91 feet to a pk nail set and the True Place of Beginning.

Thence continuing S 88 degrees 41' 02" E along the north line of the Northeast Quarter of Section 15, said line also being the centerline of Eby Rd. T.H. 230, a distance of 177.45 feet to a pk nail set.

Thence S 02 degrees 00' 48" W passing thru an iron pin set at 25.00 feet a total distance of 491.00 feet to an iron pin set.

Thence N 88 degrees 41' 02" W a distance of 177.45 feet to an iron pin set.

Thence N 02 degrees 00' 48" E passing thru an iron pin set at 466.00 feet a total distance of 491.00 feet to the True Place of Beginning and containing 2.0000 acres more or less but subject to all legal highways also all easements of record.

Basis of Bearings: Bearings shown hereon are to an assumed azimuth and are used to denote angles only.

Larry G. Blunk
Larry G. Blunk, P.S. 6320

September 24, 2002

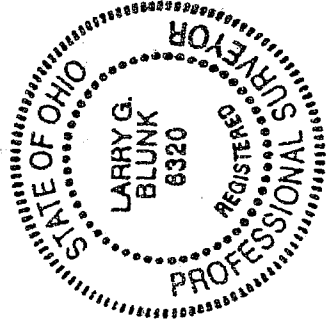

Franklin Township 20m17

APR 10-1-02

NEW SPLIT
RICHLAND COUNTY
TAX MAP OFFICE
INITIAL *EBV* DATE *10-1-02*

Q-169

Q-169