

SURVEY PLAT

PART OF THE NORTHEAST QUARTER OF SECTION 35
 JEFFERSON TOWNSHIP (T-19, R-18)
 RICHLAND COUNTY, OHIO
 FOR: D. & P. RANSHAW

DEED REFERENCE: ORV 946 PAGE 189 & 194

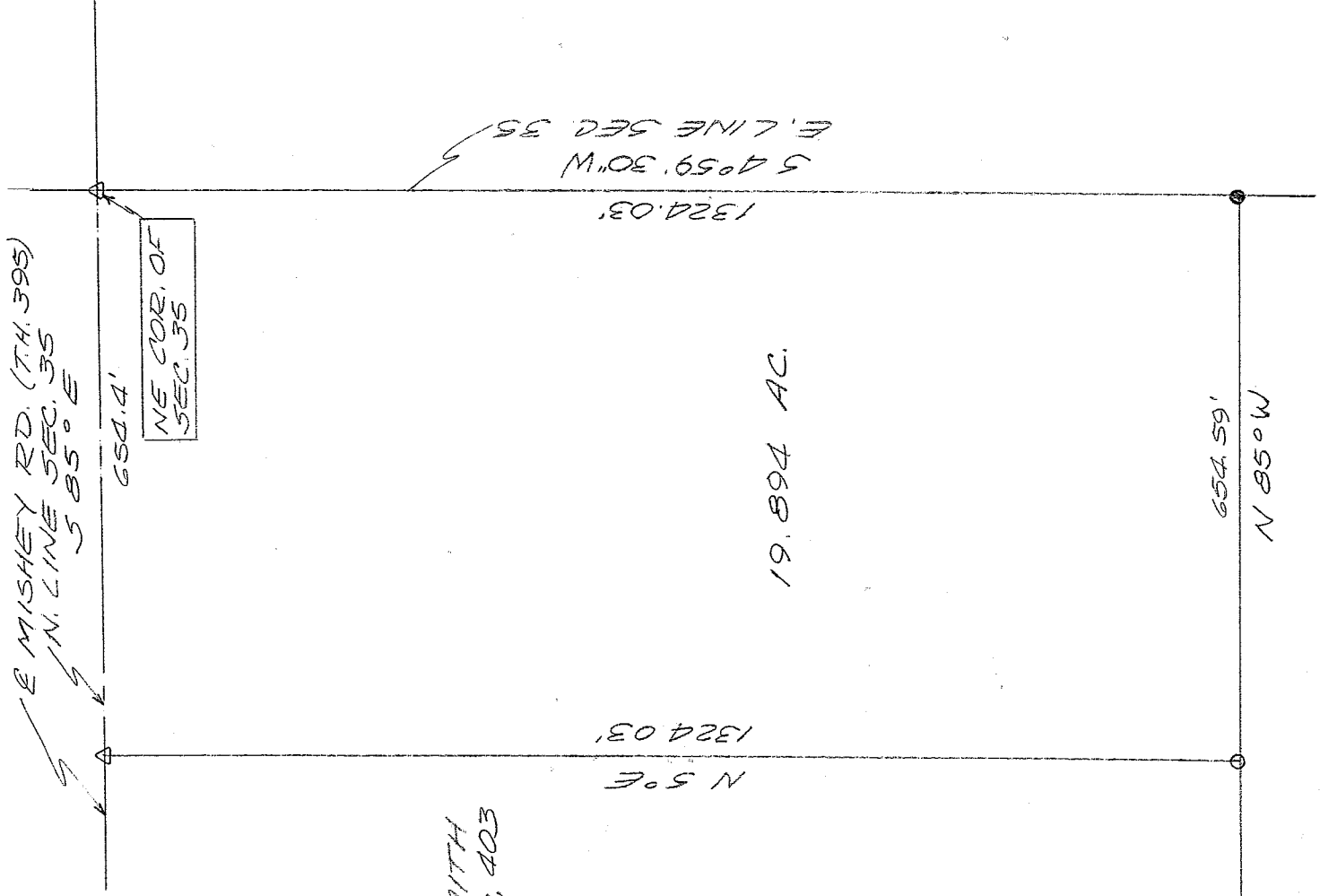

T. & T. SMITH
 ORV 976 Pg. 403

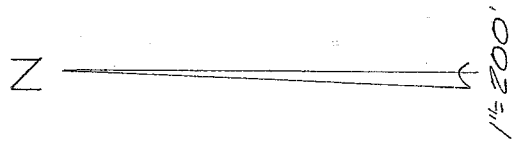

D. & P. RANSHAW
 ORV. 946 Pg. 189 & 194

- ▲ P.K. NAIL SET
- 5/8" IRON PIN SET WITH CAP 6252
- R.R. SPIKE SET
- △ P.K. NAIL FOUND
- I.P. FOUND
- R.R. SPIKE FOUND
- ◇ MONUMENT FOUND
- FENCE POST FOUND

NEW SPLIT
 RICHLAND COUNTY
 TAX MAP OFFICE
 INITIAL DATE
 JF 10-4-02

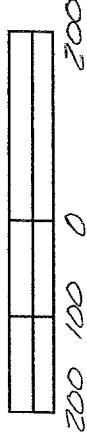

Bearings are assumed.

J. Napier 10/01/02
 JOHN W. NAPIER, JR.
 REG. SURVEYOR NO. 6252

Q-168

DESCRIPTION ----- RANSHAW

Being a part of the Northeast Quarter of Section 35, Jefferson Township (T-19,R-18), Richland County, Ohio and more particularly described as follows:

Beginning at a P.K. Nail found at Northeast corner of the Northeast Quarter of Section 35; thence S 4°59'30" W, 1324.03 feet, along the east line of the Northeast Quarter of Section 35, to an iron pin set;

thence N 85° W, 654.59 feet, to an iron pin found, said point also being the east line of T. & T. Smith;

thence N 5°E, 1324.03 feet, along the east line of T. & T. Smith, to a P.K. Nail found, said point being the center of Mishey Road (T.H.395) and the north line of Section 35;

thence S 85° E, 654.4 feet, along the center of Mishey Road (T.H. 395)and the north line of Section 35, to the place of beginning, containing 19.894 acres of land , more or less, but subject to all legal highways and easements of record.

Prepared by:



John W. Napier, Jr.

Reg. Surveyor No. 6252

October 1, 2002

NEW SPLIT
RICHLAND COUNTY
TAX MAP OFFICE

INITIAL JW DATE 10-4-02

Q-168