

Q-157

CITY OF SHELBY
COUNTY OF RICHLAND
STATE OF OHIO

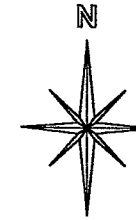

BASIS OF BEARINGS:
SURVEY INDEX G PG. 385

WHITNEY AVE. 60'

THIRD ST. 50'

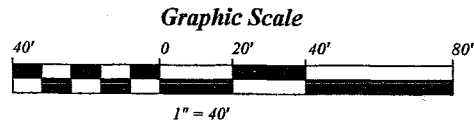
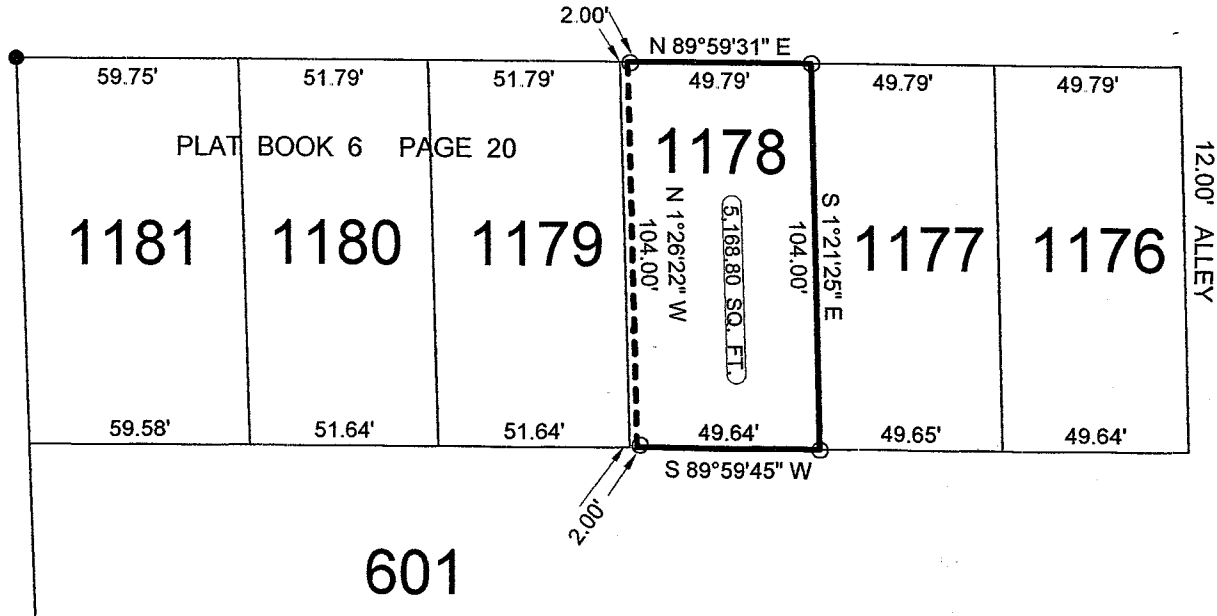

NEW SURVEY
OF EXISTING PARCEL
RICHLAND COUNTY
TAX MAP OFFICE

SH 10-1-02
INITIAL DATE

- LEGEND:
- - 5/8 INCH REBAR W/CAP STAMPED "PS 7016" SET
 - - EXISTING IRON PIN

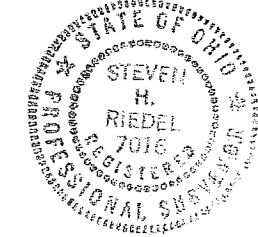

STEVEN H. RIEDEL
OHIO SURVEYOR 7016
SEPTEMBER 23, 2002
SH1178

Q-157

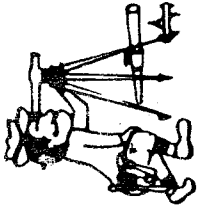

Riedel Land Surveying Company

712 N. Henry St.
Crestline, Ohio 44827

Phone (419) 683-1951

September 27, 2002

Swanger Property
sh1178

Being part of Inlot 1178 of the new and revised numbers of the City of Shelby, County of Richland, State of Ohio and being more fully described as follows:

Beginning at a 5/8 inch rebar set at the Northeast corner of Inlot 1178;
thence running South 01 deg. 21 min. 25 sec. East along the East line of Inlot 1178 for 104.00 feet to a 5/8 inch rebar set at the Southeast corner of Inlot 1178;
thence turning and running South 89 deg. 59 min. 45 sec. West along the South line of said Inlot for 49.64 feet to a 5/8 inch rebar set;
thence turning and running North 01 deg. 26 min. 22 sec. West for 104.00 feet to a 5/8 inch rebar set on the North line of Inlot 1178;
thence turning and running North 89 deg. 59 min. 31 sec. East along said North line (also being the South line of Whitney Avenue) for 49.79 feet to the place of beginning.

All 5/8 inch rebar sets have a plastic cap stamped "PS 7016".

The above described parcel has a calculated area of 5,168.80 square feet of land according to a survey made on September 23, 2002 by Steven H. Riedel, Ohio surveyor 7016.

Prior Deed: ORV 345 page 577
Basis of Bearings: Survey Index G page 385

NEW SURVEY
OF EXISTING PARCEL
RICHLAND COUNTY
TAX MAP OFFICE
INITIAL HR DATE 10-1-02

Q-157

Q-157