

NOTE - ALL BEARINGS ASSUMED FOR PURPOSES OF THIS SURVEY.

NOTE - ALL PINS MARKED SET ARE 3/4" REBAR X 30"

E.C. LESS THAN 1:10,000

James K. Crowl, P.E., P.S.
P.O. Box 8601
747 South Home Road
Mansfield, Ohio 44906
(419) 529-9747

LINCOLN HTS #1 - PB 11/ PG 7

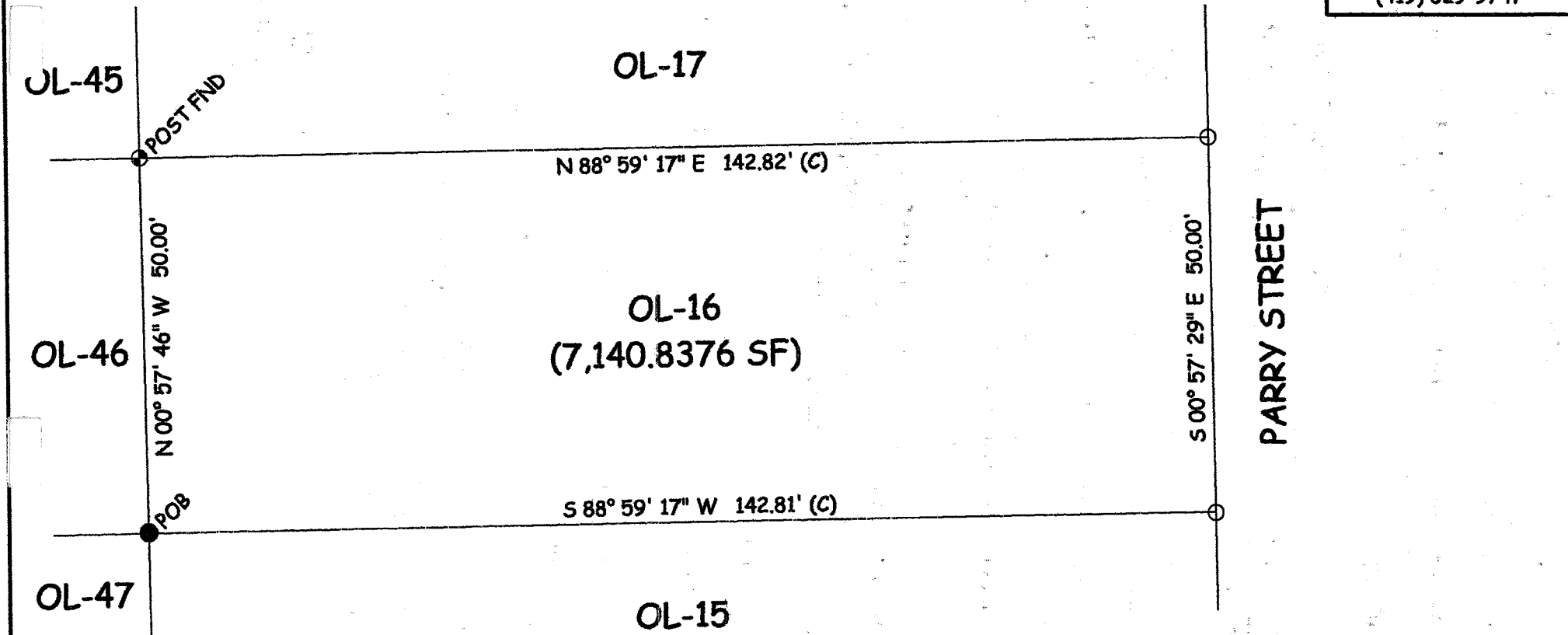

Q-152

NEW SURVEY OF EXISTING PARCEL
 RICHLAND COUNTY,
 TAX MAP OFFICE

INITIAL: *JC* DATE: *9/26/02*

Scale: 1"=20'

LEGEND
 ● - IRON PIN FOUND
 ○ - IRON PIN SET W/ PLASTIC CAP "J CROWL 6496"

STATE OF OHIO
 JAMES K. CROWL
 6496
 REGISTERED SURVEYOR

James K. Crowl
 P.S. #6496

Plat of Survey
 for
 J Mirel

OL-16, Lincoln Hts
 Allotment, Madison
 Twp, Richland County,
 Ohio

Sht 1/1 9/19/02

Q-152

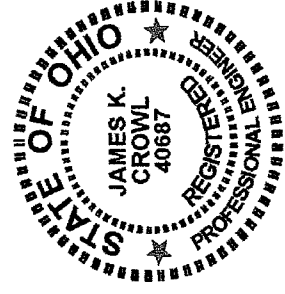

James K. Crowl, P.E., P.S.
P.O. Box 8601
747 South Home Road
Mansfield, Ohio 44906
(Voice) 419-529-9747
(FAX) 419-529-9747

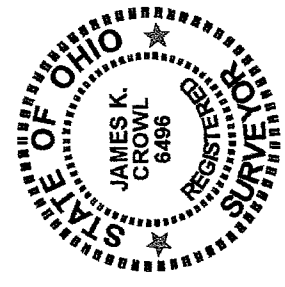

Description

Being all of Outlot 16 as shown in Plat Book 11, Page 7, Lincoln Heights #1, of the Richland County Plat records, Madison Township, Richland County, Ohio and more particularly described as follows:

Beginning at an iron pin found at the south west corner of the lot referenced above;

Thence N 00° 57' 46" W along the west line of Outlot 16 as referenced above a distance of 50.00 feet to a steel fence post found;

Thence N 88° 59' 17" E along the north line of Outlot 16 as referenced above a distance of 142.82 feet to an iron pin set on the west line of Parry Street;

Thence S 00° 57' 29" E along the west line of Parry Street a distance of 50.00 feet to an iron pin set;

Thence S 88° 59' 17" W along the south line of Outlot 16 as referenced above a distance of 142.81 feet to the Place of Beginning and containing 7,140.8376 S.F., more or less, but subject to all easements of record.

This description was prepared from a field survey performed by James K. Crowl, P.S. 6496, on September 19, 2002. The bearings referred to herein are based on an assumed meridian and are for purposes of angular measurement only. The iron pins set are 3/4" diameter rebar with identification caps stamped "JKC 6496".

NEW SURVEY
OF EXISTING PARCEL
RICHLAND COUNTY
TAX MAP OFFICE
INITIAL DATE
JKC 9/19/02

Q-152