

SURVEY FOR: TODD R. HALL

DATE: 9-24-02

JOB NUMBER: SM-1701

LOCATION: ALL OF LOT 207 & THE EAST HALF OF LOT 206 IN THE VILLAGE OF LUCAS, RICHLAND CO., STATE OF OHIO.

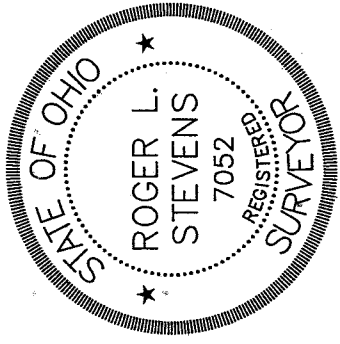
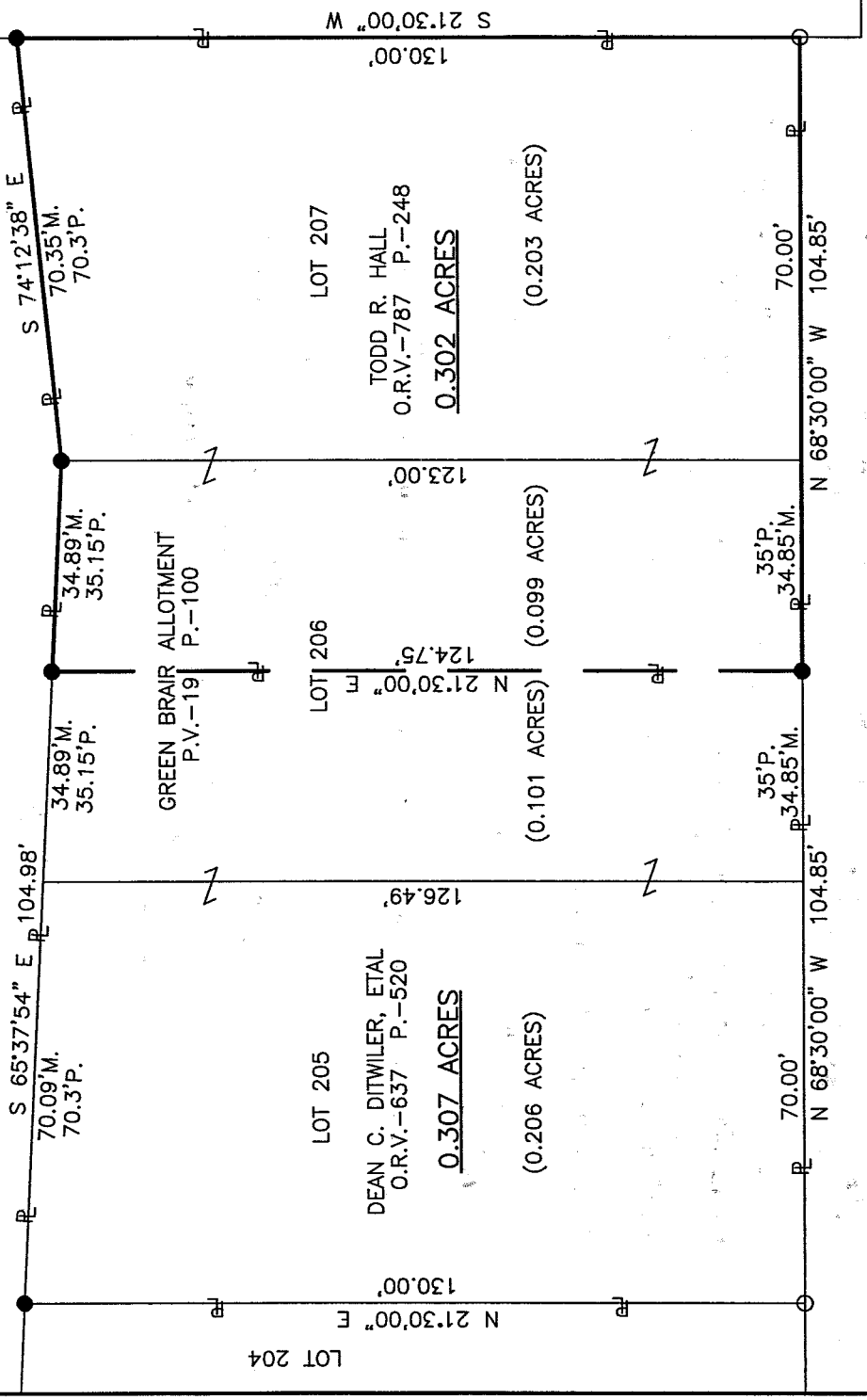
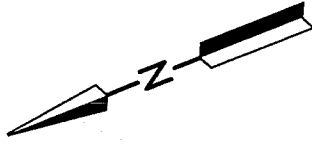

NEW SURVEY OF EXISTING PARCEL RICHLAND COUNTY TAX MAP OFFICE

INITIAL: *RS* DATE: 9/20/02
Roger L. Stevens, P.S. #7052

LEGEND

- M. MEASURED
- P. PLAT
- O IRON PIN FOUND
- IRON PIN SET, 5/8" DIA. ROD WITH PLASTIC CAP STAMPED "STEVENS 7052"

Distances shown hereon are expressed in feet and decimal parts thereof. Basis of Bearings: Plat Volume 19, Page 100.

CERTIFICATION: I hereby certify that the foregoing survey was prepared from actual field measurements, in accordance with Chapter 4733-37, Ohio Administration Code.

Q-150

7-150

**SURVEYOR'S DESCRIPTION FOR
TODD R. HALL**

0.302 Acre

Situated in the Village of Lucas, County of Richland, State of Ohio and being all of Lot 207 and the easterly half of Lot 206 of the consecutively number lots in said Village as recorded in plat volume 19, page 100 and being more particularly described as follows:

Beginning at an iron pin found in the southeasterly corner of said Lot 207, said iron pin also being in the northerly right of way line of Wallace Drive (50 feet);

Thence N 68° 30' 00" W, 104.85 feet along the southerly line of said Lot 207 and the southerly line of said Lot 206 also being along said northerly right of way line of Wallace Drive to an iron pin set in the southeasterly corner of a parcel of land conveyed to Dean C. Ditwiler, etal by official records volume 637, page 520;

Thence N 21° 30' 00" E, 124.75 feet along the easterly line of said land of Dean C. Ditwiler to an iron pin set in the northwesterly corner of said land, said iron pin also being in the northerly line of said Lot 206;

Thence S 65° 37' 54" E, 34.89 feet along said northerly line of said Lot 206 to an iron pin set in the northeasterly corner of said Lot, said iron pin also being in the northwesterly corner of said Lot 207;

Thence S 74° 12' 38" E, 70.35 feet along the northerly line of said Lot 207 to an iron pin set in the northeasterly corner of said Lot;

Thence S 21° 30' 00" W, 130.00 feet along the easterly line of said Lot 207 to the **place of beginning** and containing **0.302 acre**, more or less, of which 0.099 acre is in Lot 206 and 0.203 acre is in Lot 207 and subject to all legal highways and easements of record.

Basis of Bearings: Plat volume 19, page 100.

According to a survey made in September 2002 by Roger L. Stevens, Ohio Registered Surveyor No. 7052.

All iron pins set are 5/8" diameter rod with plastic cap stamped "STEVENS 7052".



Roger L. Stevens

Roger L. Stevens
Registered Surveyor No. 7052
SM-1439

NEW SURVEY
OF EXISTING PARCEL
RICHLAND COUNTY
TAX MAP OFFICE
INITIAL *RS* DATE *9/26/02*