

831-Q

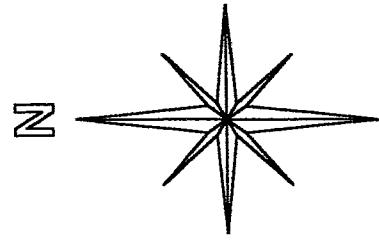

NORTHWEST QUARTER  
SECTION 26 T-22 R-19  
JACKSON TOWNSHIP  
RICHLAND COUNTY, OHIO

BASIS OF BEARINGS:  
ASSUMED

C/L C. H. 201 (MYERS ROAD)  
NORTH LINE SEC. 26

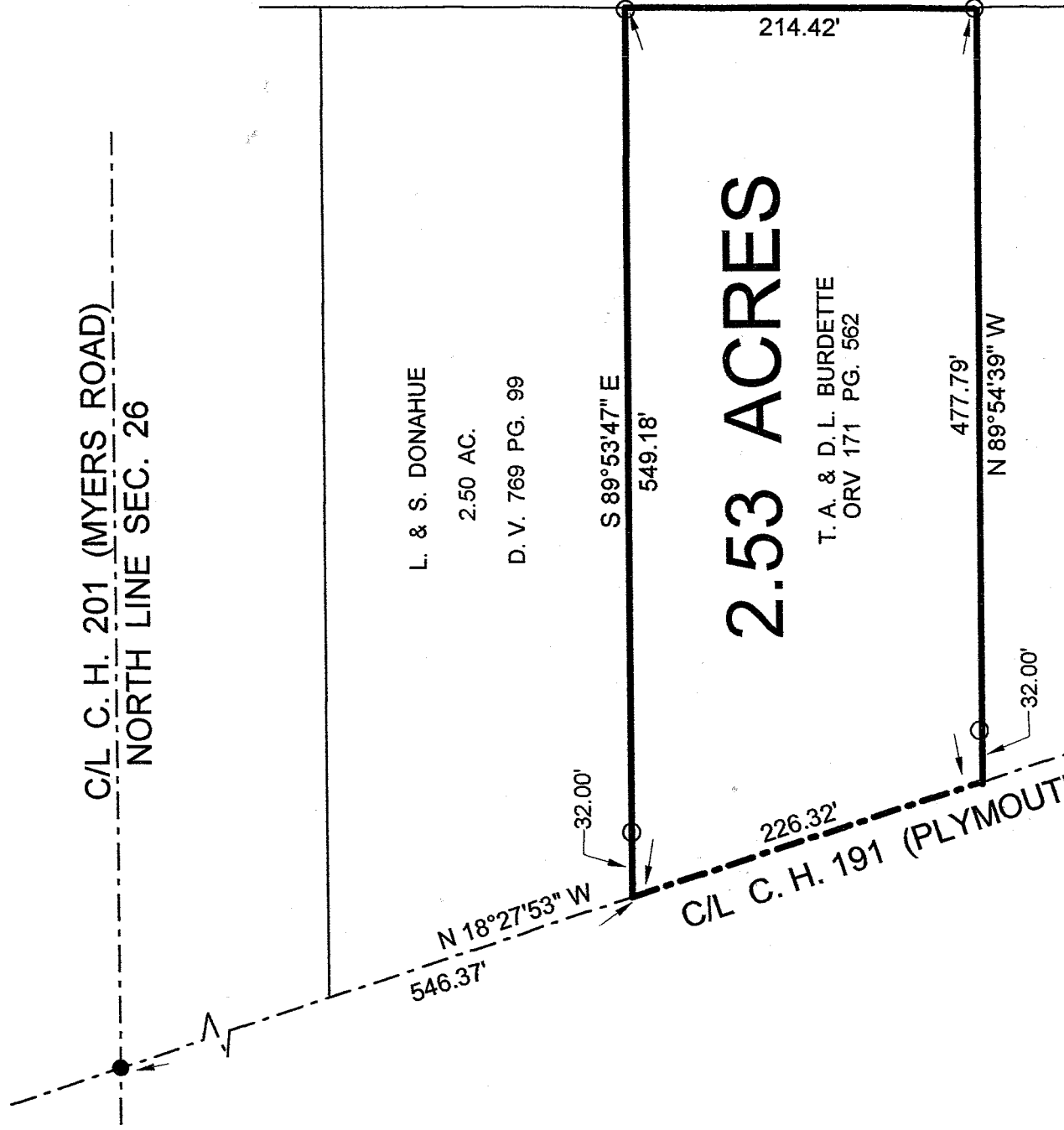

L. & S. DONAHUE  
2.50 AC.  
D. V. 769 PG. 99

2.53 ACRES

T. A. & D. L. BURDETTE  
ORV 171 PG. 562

M. L. GRAHAM  
3.33 AC.

ORV 969 PG. 294

NEW SURVEY  
OF EXISTING PARCEL  
RICHLAND COUNTY  
TAX MAP OFFICE

INITIAL DATE  
EAK 9-20-02

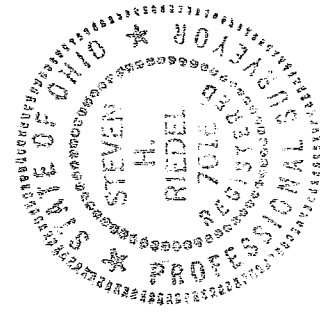

STEVEN H. RIEDEL  
OHIO SURVEYOR 7016  
SEPTEMBER 10, 2002  
RJA26NW

LEGEND:

- - 5/8 INCH REBAR W/CAP  
STAMPED "PS 7016" SET
- - EXISTING IRON PIN

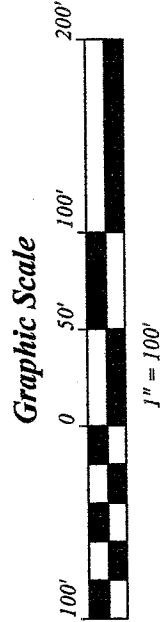

J. & J. HESS 2.70 AC. D.V. 739, P. 23D

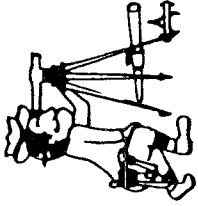

# Riedel Land Surveying Company

712 N. Henry St.  
Crestline, Ohio 44827

Phone (419) 683-1951

September 16, 2002  
Burdette Property (2.53 acres)  
tja26nw

Situated in the Township of Jackson, County of Richland, State of Ohio and being part of the Northwest quarter of Section 26, T-22, R-19, and being more fully described as follows:

Commencing at an existing iron pin at the intersection of the centerline of County Highway 201 (Myers Road, also the North line of Section 26) with the centerline of County Highway 191 (Plymouth-Springmill Road);

thence running South 18 deg. 27 min. 53 sec. East along the centerline of County Highway 191 for 546.37 feet to the place of beginning;

thence turning and running South 89 deg. 53 min. 47 sec. East (passing a 5/8 inch rebar set at 32.00 feet) for a total distance of 549.18 feet to a 5/8 inch rebar set;

thence turning and running South 00 deg. 04 min. 43 sec. East for 214.42 feet to a 5/8 inch rebar set;

thence turning and running North 89 deg. 54 min. 39 sec. West (passing a 5/8 inch rebar set at 445.79 feet) for a total distance of 477.79 feet to the centerline of County Highway 191;

thence turning and running North 18 deg. 27 min. 53 sec. West along said centerline for 226.32 feet to the place of beginning.

All 5/8 inch rebars set have a plastic cap stamped "PS 7016".

The above described parcel has a calculated area of 2.53 acres of land according to a survey made on September 10, 2002 by Steven H. Riedel, Ohio surveyor 7016.

Prior Deed: ORV 171 page 562  
Basis of Bearings: Assumed

NEW SURVEY  
OF EXISTING PARCEL  
RICHLAND COUNTY  
TAX MAP OFFICE

INITIAL ERK DATE 9-20-02

Q-138

Q-138