

PLAT OF SURVEY FOR THE WOOSTER RD. BUILDING CO.

SECTION 23 LOT #
 TOWNSHIP Z1 CITY / VILLAGE
 RANGE 123 MADISON TOWNSHIP
 QUARTER SE RICHLAND COUNTY, OHIO

LEGEND:

- ▲ - P.K. NAIL FOUND,
 - △ - P.K. NAIL SET
 - - RAILROAD SPIKE FOUND
 - - RAILROAD SPIKE SET
 - - FENCE POST FOUND
 - - IRON PIN FOUND
 - - IRON PIN SET - CAPPED
- BLUNK 6320 "

E.A.K. ESTEP
 ORV. 1057 P. 425

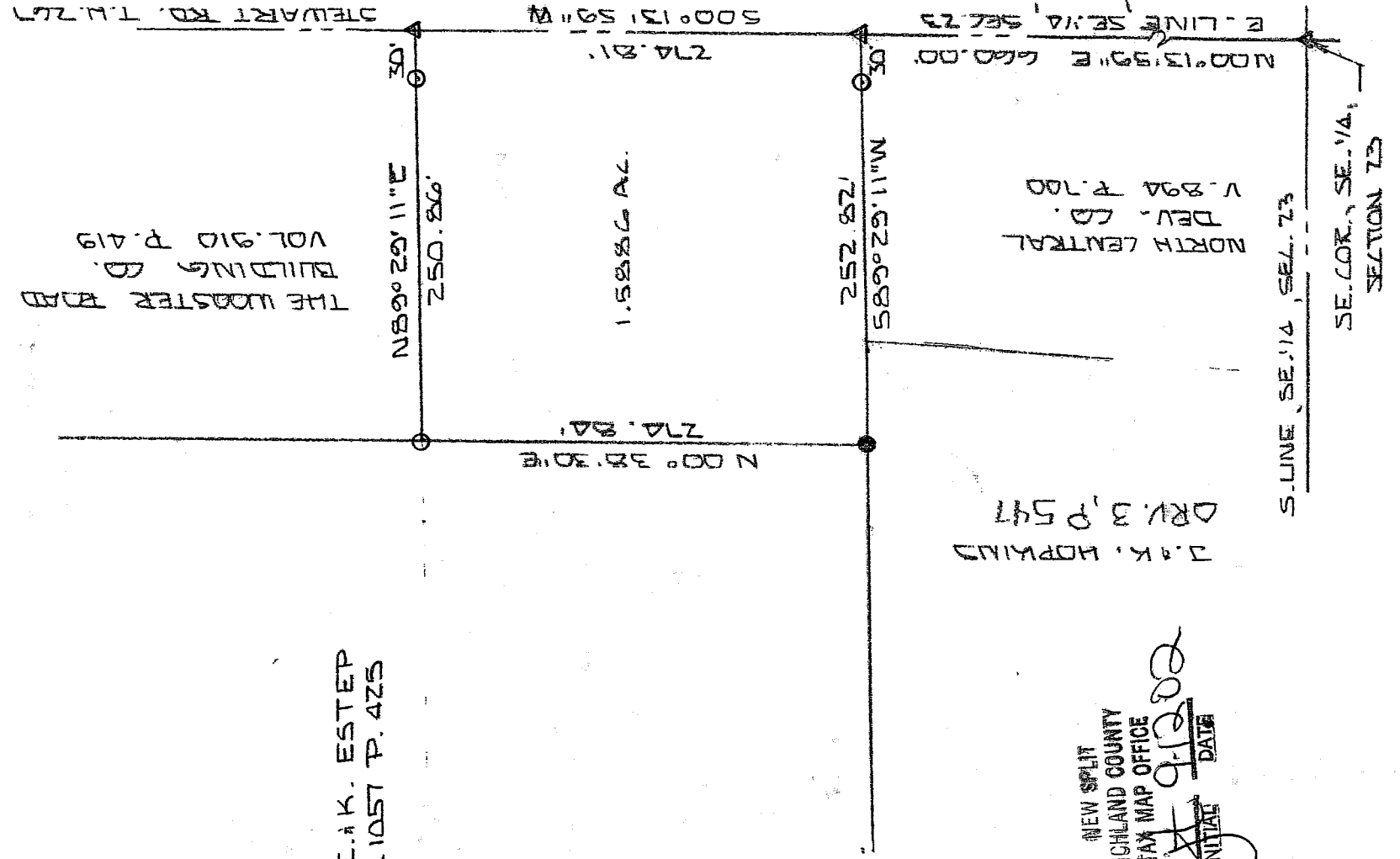

NEW SPLIT
 RICHLAND COUNTY
 TAX MAP OFFICE
 INITIAL DATE 9-12-02

100' SCALE 1" = 100'

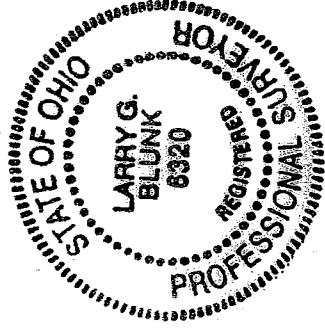

BASIS OF BEARINGS: BEARINGS ARE TO AN ASSUMED AZIMUTH AND ARE USED TO DENOTE ANGLES ONLY.
 I HEREBY CERTIFY THAT THE ABOVE PLAT AND THE FIELD SURVEY IT REPRESENTS ARE TRUE TO THE BEST OF MY KNOWLEDGE

Larry G. Blunk
 LARRY G. BLUNK
 PROFESSIONAL SURVEYOR # 6320

C. Blunk
 9-9-02

DATE SEPT 5 2002

Q-125

DESCRIPTION
FOR
THE WOOSTER ROAD BUILDING COMPANY

Located in the Township of Madison, County of Richland, State of Ohio and being a part of the Southeast Quarter of Section 23, Township 21, Range 18 and more particularly described as follows:

Beginning at a pk nail set in the Southeast Corner of the Southeast Quarter of Section 23.

Thence N 00 degrees 13' 59" E along the east line of the Southeast Quarter of Section 23 said line also being the centerline of Stewart Rd. T.H. 267, a distance of 660.00 feet to a pk nail set and the True Place of Beginning.

Thence S 89 degrees 29' 11" W passing thru an iron pin set at 30.00 feet a total distance of 252.82 feet to an iron pin found.

Thence N 00 degrees 38' 30" E a distance of 274.84 feet to an iron pin set.

Thence N 89 degrees 29' 11" E passing thru an iron pin set at 220.86 feet a total distance of 250.86 feet to a pk nail set on the east line of the Southeast Quarter of Section 23, said line also being the centerline of Stewart Rd. T.H. 267.

Thence S 00 degrees 13' 59" W along the east line of the Southeast Quarter of Section 23, said line also being the centerline of Stewart Rd. T.H. 267, a distance of 274.81 feet to the True Place of Beginning and containing 1.5886 acres more or less but subject to all legal highways also all easements of record.

Basis of Bearings: Bearings are to an assumed azimuth and are used to denote angles only.

Larry G. Blunk
Larry G. Blunk, P.S. 6320
September 5, 2002

L. Blunk
9-9-02

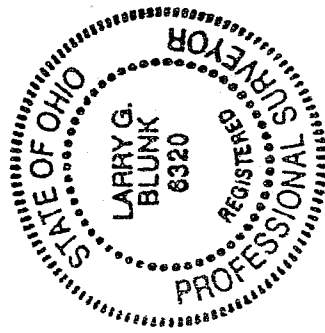

NEW SPLIT
RICHLAND COUNTY
TAX MAP OFFICE
INITIAL DATE
L. Blunk