

NORTH

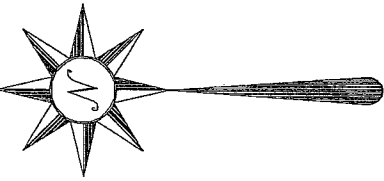

- Iron pin, found

Bearings are based on an assumed meridian and are intended to be used for angular determination only.

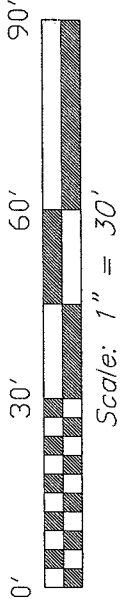
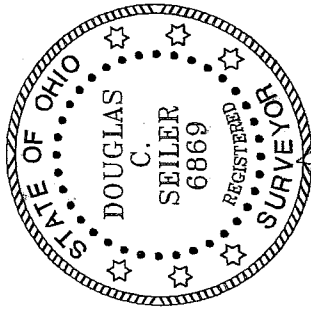
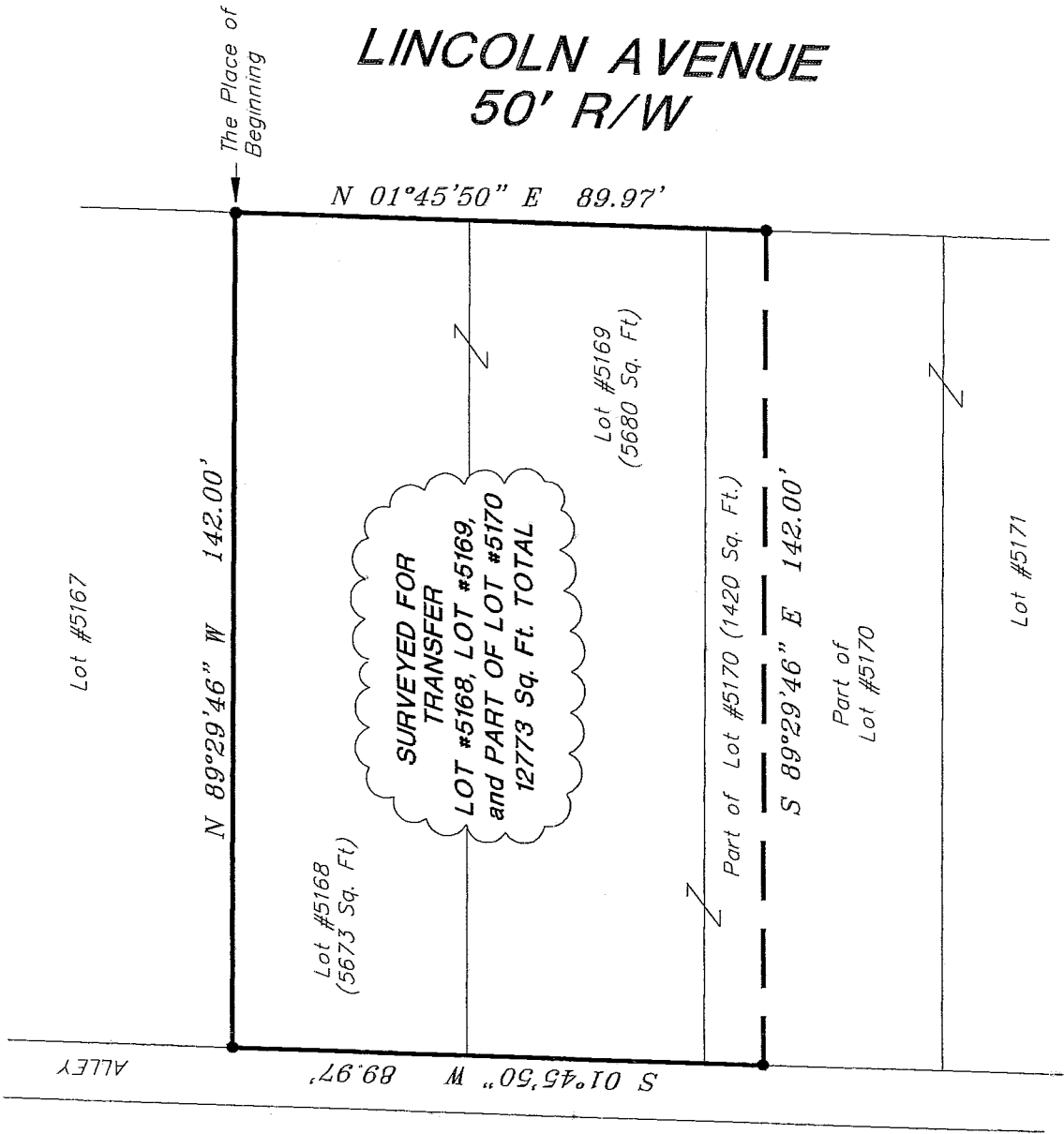

NEW SURVEY
OF EXISTING PARCEL
RICHLAND COUNTY
TAX MAP OFFICE

INITIAL DATE
JS 9-4-02

Douglas C. Seiler 9/3/02

SURVEYED BY DOUGLAS C. SEILER
PROFESSIONAL SURVEYOR #6869
52-1/2 NORTH MAIN STREET
MANSFIELD, OHIO 44902
(419) 525-3644
FAX (419) 525-3696

SURVEY PLAT FOR
PROPERTY TRANSFER

LOT #5168, LOT #5169, & PT. LOT #5170
CITY OF MANSFIELD
OHIO

DATE: Aug. 30, 2002 SCALE: 1" = 30'

394inc3.dwg

Q-118

Q-118

Q-118

Douglas C. Seiler
Professional Land Surveyor

52½ North Main • Mansfield, Ohio 44902
(419) 525-3644 • FAX (419) 525-3696

SURVEY DESCRIPTION

LOT #5168, LOT #5169,
and PART OF LOT #5170
CITY OF MANSFIELD, OHIO

Situated in the City of Mansfield, County of Richland, State of Ohio and being known as Lot #5168, Lot #5169, and a part of Lot #5170 of the consecutively numbered lots in said city, more particularly described as follows:

Beginning for the same at an iron pin found and accepted as marking the northeast corner of said Lot #5168; Thence, North 89 degrees 29 minutes 46 seconds West with the north line of said lot, a distance of 142.00 feet to an iron pin found and accepted as marking the northwest corner of said lot;

Thence, South 01 degree 45 minutes 50 seconds West with the west line of said lot and the southerly prolongation thereof, a distance of 89.97 feet to an iron pin found;

Thence, South 89 degrees 29 minutes 46 seconds East a distance of 142.00 feet to an iron pin found on the west line of Lincoln Avenue;

Thence, North 01 degree 45 minutes 50 seconds East with said west line, a distance of 89.97 feet to the place of beginning, containing a total of 12773 square feet, of which 5673 square feet are located within said Lot #5168, 5680 square feet are located within said Lot #5169, and 1420 square feet are located within part of said Lot #5170, according to survey by Douglas C. Seiler, Professional Surveyor #68869 on August 30, 2002.

Bearings are based on an assumed meridian and are intended to be used for angular determination only.

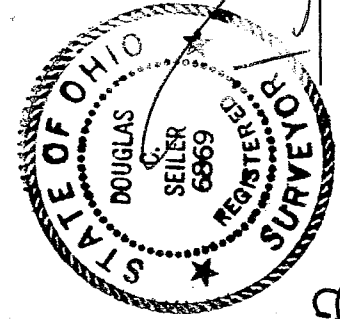

Douglas C. Seiler
Douglas C. Seiler
Professional Surveyor #68869

NEW SURVEY
OF EXISTING PARCEL
RICHLAND COUNTY
TAX MAP OFFICE

INITIAL *DCS* DATE *9-4-02*