

North Arrow

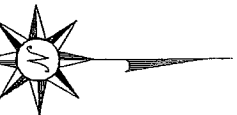

BEARINGS ARE BASED ON AN ASSUMED MERIDIAN AND ARE INTENDED TO BE USED FOR ANGULAR DETERMINATION ONLY.

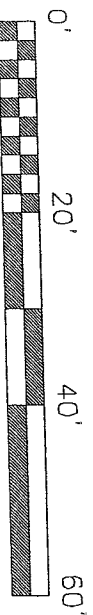

SCALE: 1" = 20'

LEGEND

- IRON PIN FOUND
- IRON PIN SET WITH CAP
- STAMPED "SELLER 6869"

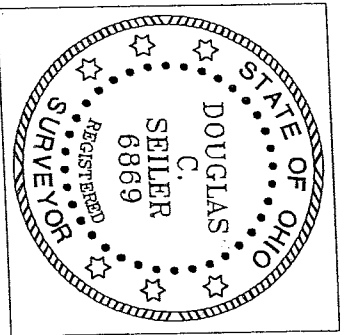
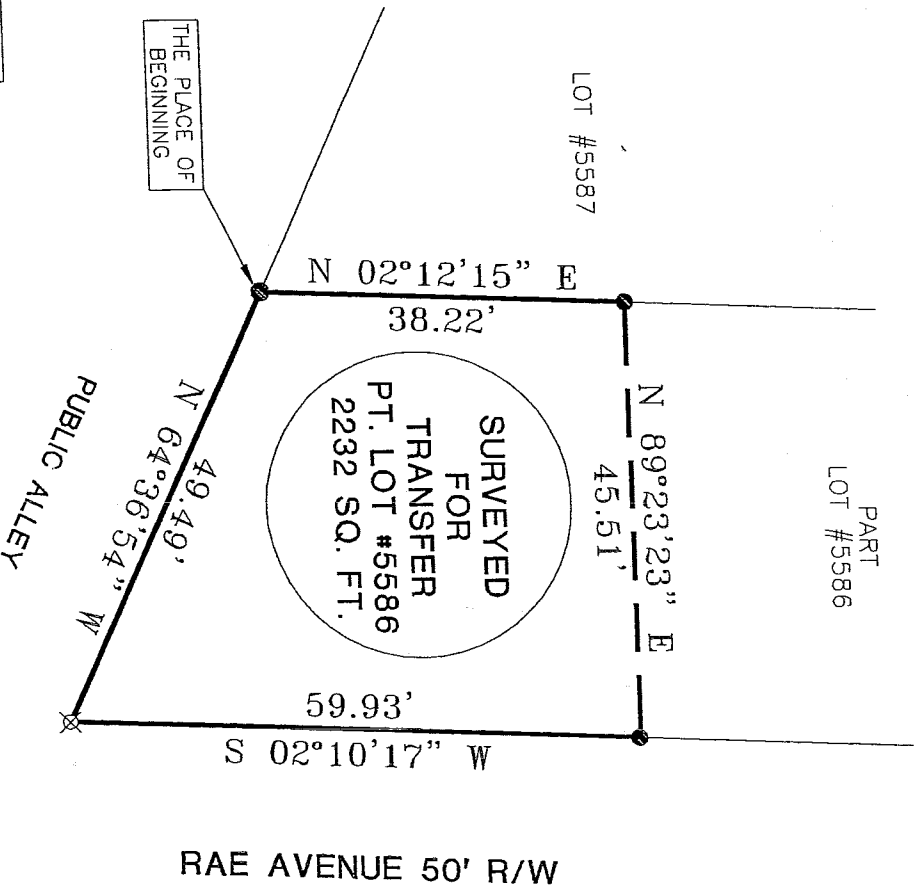

NEW SURVEY  
OF EXISTING PARCEL  
RICHLAND COUNTY  
TAX MAP OFFICE  
DATE 8.29.02  
INITIAL DS

SURVEY PLAT FOR  
PROPERTY TRANSFER

PART LOT #5586  
CITY OF MANSFIELD  
RICHLAND COUNTY, OHIO

DATE: AUGUST 26, 2002 SCALE: 1"=20'

597W4THA.DWC

SURVEY BY:

*Douglas C. Seiler*  
DOUGLAS C. SEILER  
PROFESSIONAL SURVEYOR #6869  
59-112 NORTH MAIN STREET  
MANSFIELD, OHIO 44902

25-3644  
01 ENG 7602

Q-116

Q-116

# Douglas C. Seiler

Professional Land Surveyor

52½ North Main • Mansfield, Ohio 44902  
(419) 525-3644 • FAX (419) 525-3696

## SURVEY DESCRIPTION

PART OF LOT #5586  
CITY OF MANSFIELD, OHIO

Situated in the City of Mansfield, County of Richland, State of Ohio and being a part of Lot #5586 of the consecutively numbered lots in said city, more particularly described as follows:

Beginning for the same at an iron pin found and accepted as marking the southwest corner of said lot; Thence, North 02 degrees 12 minutes 15 seconds East with the west line of said lot, a distance of 38.22 feet to an iron pin found;

Thence, North 89 degrees 23 minutes 23 seconds East a distance of 45.51 feet to an iron pin found on the east line of said lot;

Thence, South 02 degrees 10 minutes 17 seconds West with said east line, a distance of 59.93 feet to an iron pin set marking the southeast corner of said lot;

Thence, North 64 degrees 36 minutes 54 seconds West with the south line of said lot, a distance of 49.49 feet to the place of beginning, containing 2232 square feet, according to survey by Douglas C. Seiler, Professional Surveyor #6869 on August 26, 2002.

Permanent Parcel: 027-03-056-15-000.

Iron pins set are 5/8" rods with caps stamped "SEILER 6869".

Bearings are based on an assumed meridian and are intended to be used for angular determination only.

NEW SURVEY  
OF EXISTING PARCEL  
RICHLAND COUNTY  
TAX MAP OFFICE

INITIAL

DATE

8/29/02

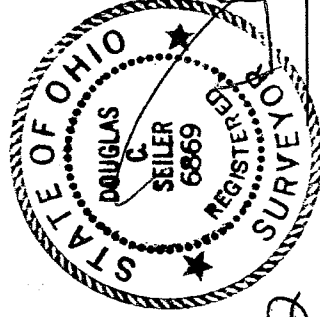

Douglas C. Seiler  
Professional Surveyor #6869