

Q-110

James K. Crowl, P.E., P.S.
P.O. Box 8601
747 South Home Road
Mansfield, Ohio 44906
(419) 529-9747

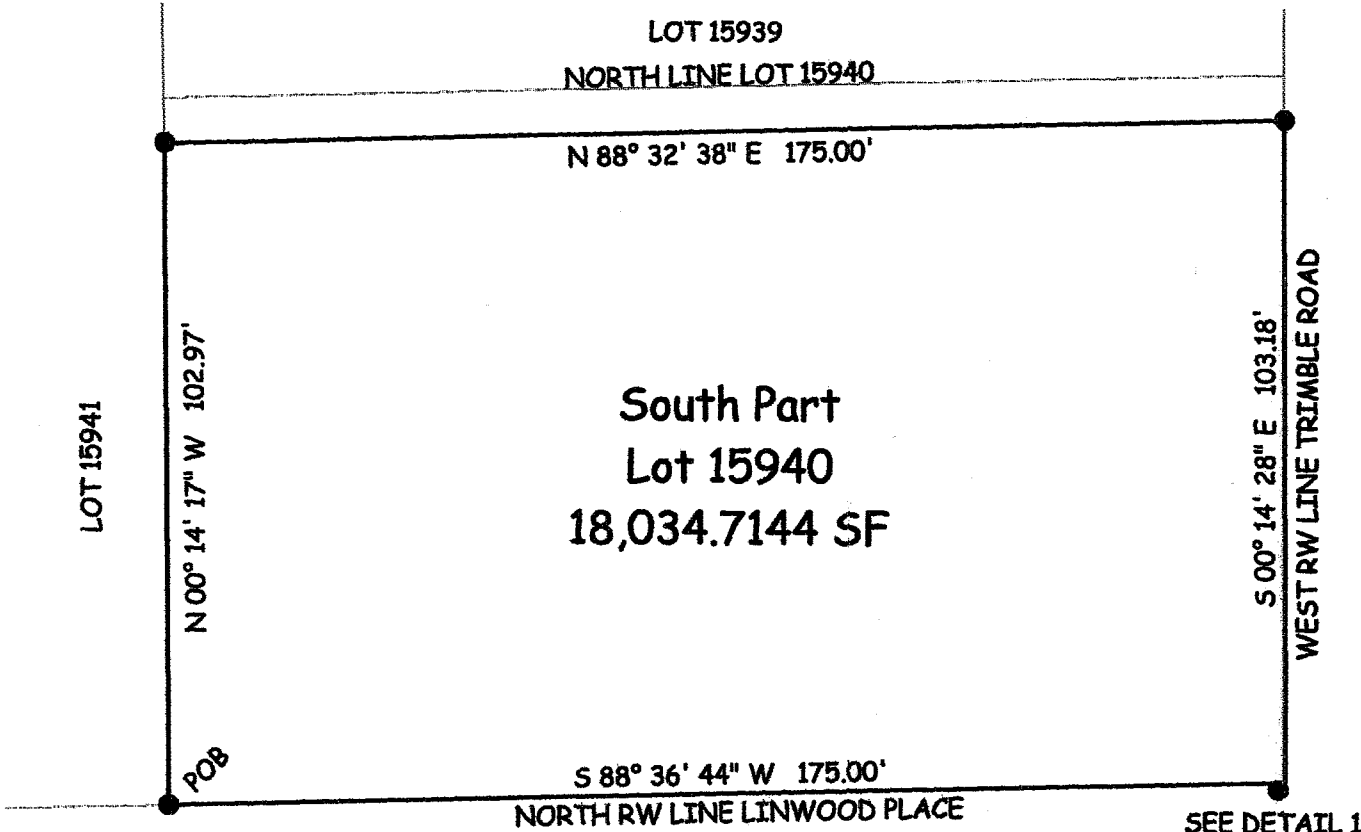

NEW SURVEY
OF EXISTING PARCEL
RICHLAND COUNTY
TAX MAP OFFICE

JK 8/2002
INITIAL DATE

N



Q-110

James K. Crowl
James K. Crowl
P.S. #6496

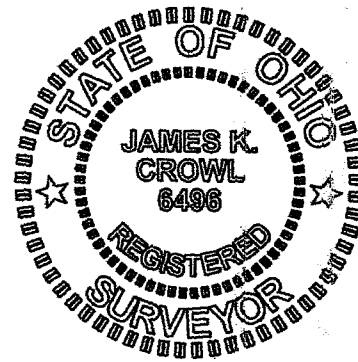

E.C. LESS THAN 1:10,000

Plat of Survey
for
W & K Furlong
Part of Lot 15940,
City of Mansfield,
Richland County,
Ohio

Detail 1
NTS

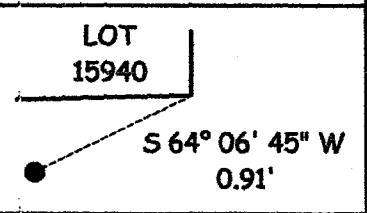

NOTE - ALL BEARINGS ASSUMED FOR
PURPOSES OF THIS SURVEY.

LEGEND

- - IRON PIN FOUND
- - IRON PIN SET W/ PLASTIC CAP "J CROWL 6496"

Sheet 1/1 August 15, 2002

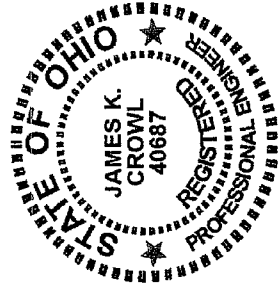

James K. Crowl, P.E., P.S.
P.O. Box 8601
747 South Home Road
Mansfield, Ohio 44906
(Voice) 419-529-9747
(FAX) 419-529-9747

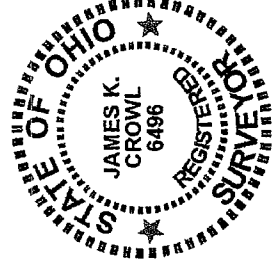

Description

Being the south 103.00 feet of Lot 15940, City of Mansfield, Richland County, Ohio, as shown in Plat Book 20, Page 30, Ballylin Development, Section One, and more particularly described as follows:

Beginning at an iron pin found at the south west corner of Lot 15940 as referenced above;

Thence N 00° 14' 17" W, along the east line of Lot 15940, as referenced above, a distance of 102.97 feet to an iron pin found;

Thence N 88° 32' 38" E a distance of 175.00 feet to an iron pin found on the west right of way line of Trimble Road;

Thence S 00° 14' 28" E, along and with the west right of way line of Trimble Road a distance of 103.18 feet to a point on the north right of way line of Linwood Place, said point referenced by an iron pin found S 64° 06' 45" W at a distance of 0.91 feet;

Thence S 88° 36' 44" W along and with the north right of way line of Linwood Place a distance of 175.00 feet to the Place of Beginning, and containing 18,034.7144 Square Feet.

This description was prepared from a field survey performed by James K. Crowl, P.S. 6496, on April 5, 2002, the bearings referred to herein are based on an assumed meridian and are for purposes of angular measurement only. The iron pins set are 3/4" diameter rebar with identification caps stamped "JKC 6496".

NEW SURVEY
OF EXISTING PARCEL
RICHLAND COUNTY
TAX MAP OFFICE

INITIAL Jt DATE 8.20.02

Q-110

Q-110