

Plat of Survey for K Giesige

Lots 9, 10 & 11,
Robinhood Hills
#2, Madison Twp.
T-21, R-18, Sec-1,
Richland County, OH

Sheet 1/1 August 15, 2002

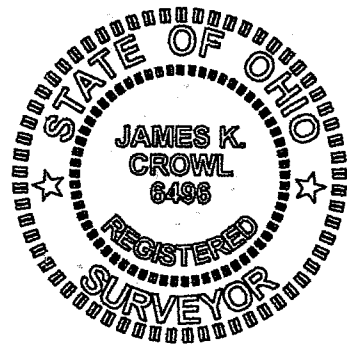

James K. Crowl
James K. Crowl
P.S. #6496

LEGEND
● - IRON PIN FOUND
○ - IRON PIN SET W/ PLASTIC CAP "J CROWL 6496"
NOTE - ALL PINS MARKED SET ARE 3/4" REBAR X 30"

NEW SURVEY
OF EXISTING PARCEL
RICHLAND COUNTY
TAX MAP OFFICE
EAK 8-28-02
INITIAL DATE

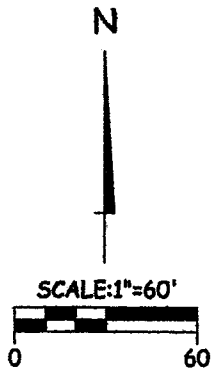

SCALE LESS THAN 1:10,000
James K. Crowl, P.E., P.S.
P.O. Box 8601
147 South Home Road
Mansfield, Ohio 44906
(419) 529-9747

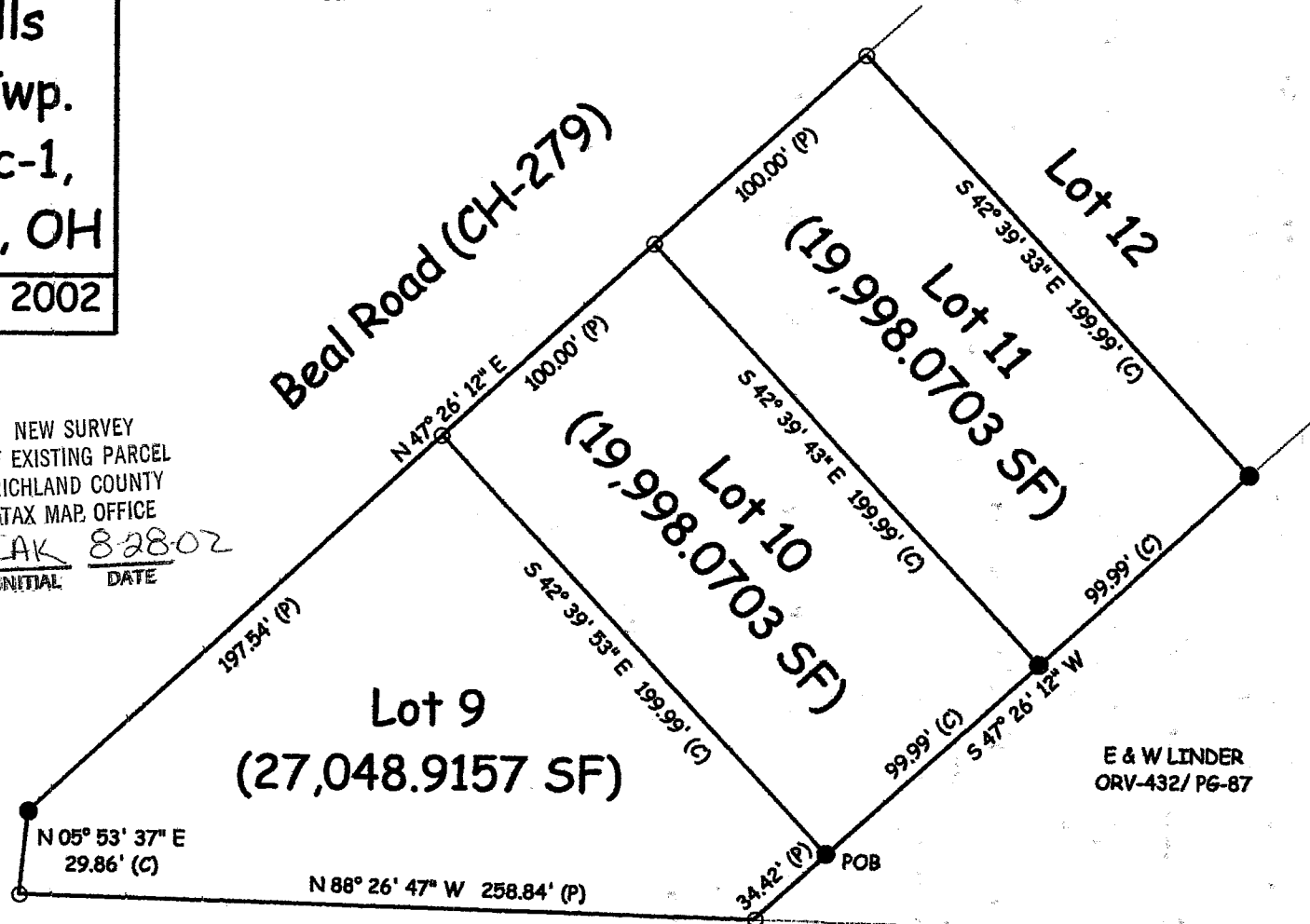

NOTE - ALL BEARINGS ASSUMED FOR PURPOSES OF THIS SURVEY.

591-0

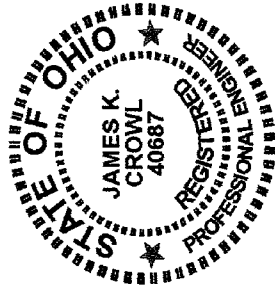

James K. Crowl, P.E., P.S.
P.O. Box 8601
747 South Home Road
Mansfield, Ohio 44906
(Voice) 419-529-9747
(FAX) 419-529-9747

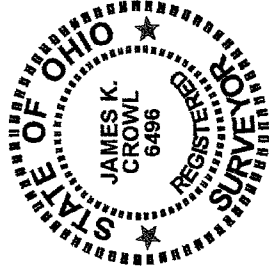

Description

Being all of lots 9, 10 and 11, Robinhood Hills #2, Madison Township, Twp-21, Rng-18, Section 1, Richland County, Ohio and more particularly described as follows:

Beginning at an iron pin found at the south west corner of Lot 10 as referenced above;

Thence S 47° 26' 12" W along the south east line of Lot 9 as referenced above a distance of 34.42 feet to an iron pin set at the south east corner of Lot 9 as referenced above;

Thence N 88° 26' 47" W along the south line of Lot 9 as referenced above a distance of 258.84 feet to an iron pin set on the south west corner of Lot 9 as referenced above;

Thence N05° 53' 37" E along the west line of Lot 9 as referenced above a distance of 29.86 feet to an iron pin found at the north west corner of Lot 9 as referenced above;

Thence N 47° 26' 12" E along the north west line of Lot 9 as referenced above, a distance of 197.54' to an iron pin set on the north west corner of Lot 10 as referenced above;

Thence continuing N 47° 26' 12" E along the north west line of Lot 10 a distance of 100.00 feet to an iron pin set at the north west corner of Lot 11;

Thence continuing N 47° 26' 12" E along the north west line of Lot 11 a distance of 100.00 feet to an iron pin set at the north east corner of Lot 11;

Q-109

Thence S 42° 39' 33" E along the east line of Lot 11 as referenced above a distance of 199.99 feet to an iron pin found at the south east corner of Lot 11;

Thence S 47° 26' 12" W along the south east line of Lot 11 as referenced above a distance of 99.99 feet to an iron pin found at the south east corner of Lot 10 as referenced above;

Thence continuing S 47° 26' 12" W along the south east line of Lot 10 as referenced above a distance of 99.99 feet to an iron pin found at the south west corner of Lot 10 as referenced above, said point being the Place of Beginning for the parcel and containing 1.5391 acres (67,045.0563 S.F.), more or less, but subject to all easements of record.

This description was prepared from a field survey performed by James K. Crowl, P.S. 6496, on August 15, 2002, the bearings referred to herein are based on an assumed meridian and are for purposes of angular measurement only. The iron pins set are 3/4" diameter rebar with identification caps stamped "JKC 6496".

NEW SURVEY
OF EXISTING PARCEL
RICHLAND COUNTY
TAX MAP OFFICE

INITIAL JK DATE 8-15-02

Q-109

Q-109