

Q-103

PLAT OF PROPERTY SURVEY FOR
CARRIE & CARL FOSTER
PART OF LOT 2439
CITY OF SHELBY, RICHLAND COUNTY, OHIO

BASIS OF BEARINGS
BEARING ARE BASED ON AN ASSUMED
MERIDIAN AND ARE USED FOR
DETERMINATION OF ANGLES ONLY.

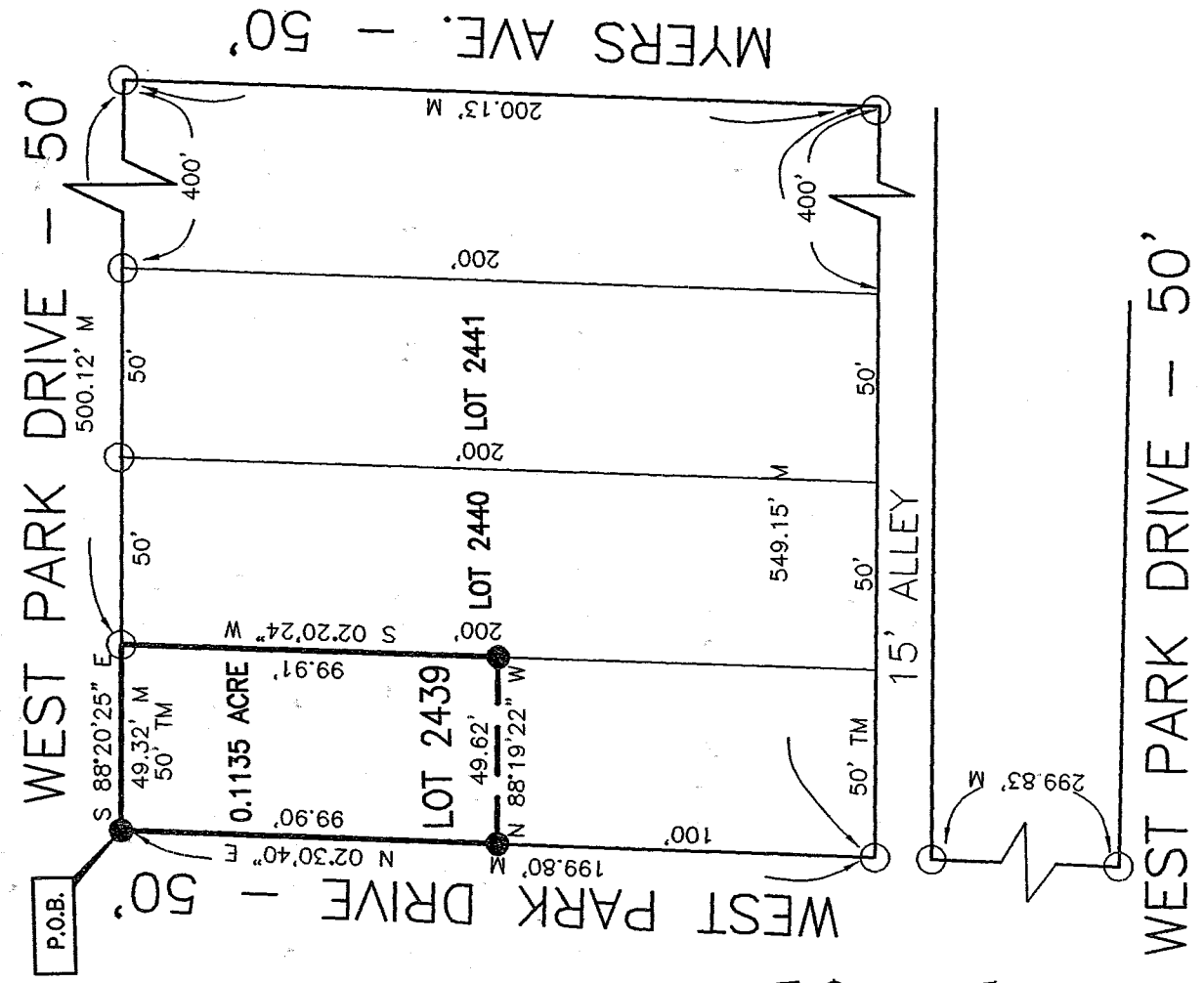
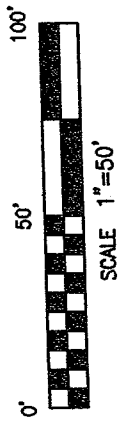

NEW SURVEY
OF EXISTING PARCEL
RICHLAND COUNTY
TAX MAP OFFICE
INITIAL ET DATE 8/27/02

CERTIFICATION: I HEREBY CERTIFY THAT THE FOREGOING
SURVEY WAS PREPARED FROM ACTUAL FIELD MEASUREMENTS
IN ACCORDANCE WITH CHAPTER 4733-37, OHIO ADMINISTRATIVE CODE.

PREPARED BY
VILLAGE ENGINEERING, LTD.

GARY E. WEIGLER
OHIO REGISTERED SURVEYOR NO. 7747
DATE: AUGUST 21, 2002

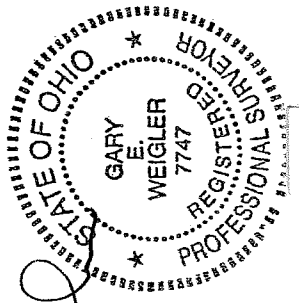

- LEGEND**
- 5/8" DIA. X 30" LONG REBAR SET WITH PLASTIC CAP STAMPED "VILLAGE ENGINEERING LIMITED"
 - IRON PIPE FOUND
 - M MEASURED
 - TM TAX MAP

VILLAGE ENGINEERING, LTD.

3954 INDUSTRIAL PARKWAY

SHELBY, OHIO 44875

PHONE: (419) 342-2811

FAX: (419) 342-6344

E-mail: Village@Richnet.Net

PRES.-BRUCE W. BERDANIER, PE, PS

V. PRES.-JOHN C. MEDLEY
02045

**DESCRIPTION
PART OF LOT 2439
CARRIE & CARL FOSTER**

Situated in the State of Ohio, County of Richland, City of Shelby and being known as part of Lot 2439 of the consecutively numbered lots in the City of Shelby, and being more particularly described as follows;

BEGINNING at a rebar set marking the northwest corner of Lot 2439 said corner being on the south and east line of West Park Drive (50' feet in width).

Thence with the following Four (4) courses;

1. South 88°20'25" East, 49.32 feet, with the south line of said West Park Drive and the north line of lot 2439 to an iron pipe found marking the northwest corner of lot 2440;
2. South 02°20'24" West, 99.91 feet with the west line of lot 2440 to a rebar set;
3. North 88°19'22" West, 49.62 feet to a rebar set in the east line of said West Park Drive;
4. North 02°30'40" East, 99.90 feet with the east line of West Park Drive to the point of beginning for the parcel herein described, containing 0.1135 acre Subject to all legal easements, restrictions, and public right-of-way now on record.

All rebar set are 5/8-inch diameter X 30-inch long rebar set with plastic cap stamped "Village Engineering".

Bearings are based on an assumed meridian and are used for determination of angles only.

I hereby certify that this description is based upon an actual field survey made by Village Engineering, Ltd. under the direction and supervision of Gary E. Weigler, Registered Surveyor No. 7747, and all monumentation was set or found as indicated.

Prior Deed Reference: Deed Volume 570, Page 262

Prepared by:
Village Engineering, Ltd.

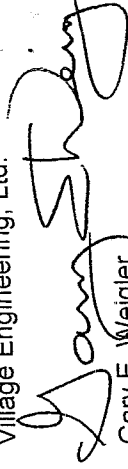
Gary E. Weigler
Registered Surveyor No. 7747
Dated August 21, 2002

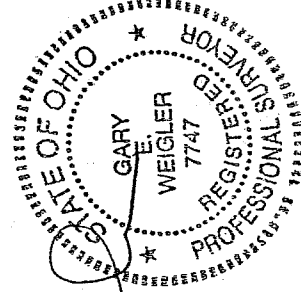

NEW SURVEY
OF EXISTING PARCEL
RICHLAND COUNTY
TAX MAP OFFICE

INITIAL JE DATE 8/27/02

Q-103