

Q-100

NORTH

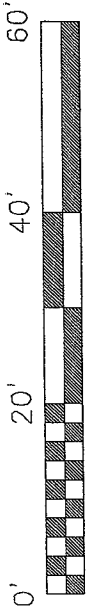

BEARINGS ARE BASED ON AN ASSUMED MERIDIAN AND ARE INTENDED TO BE USED FOR ANGULAR DETERMINATION ONLY.



SCALE: 1" = 20'

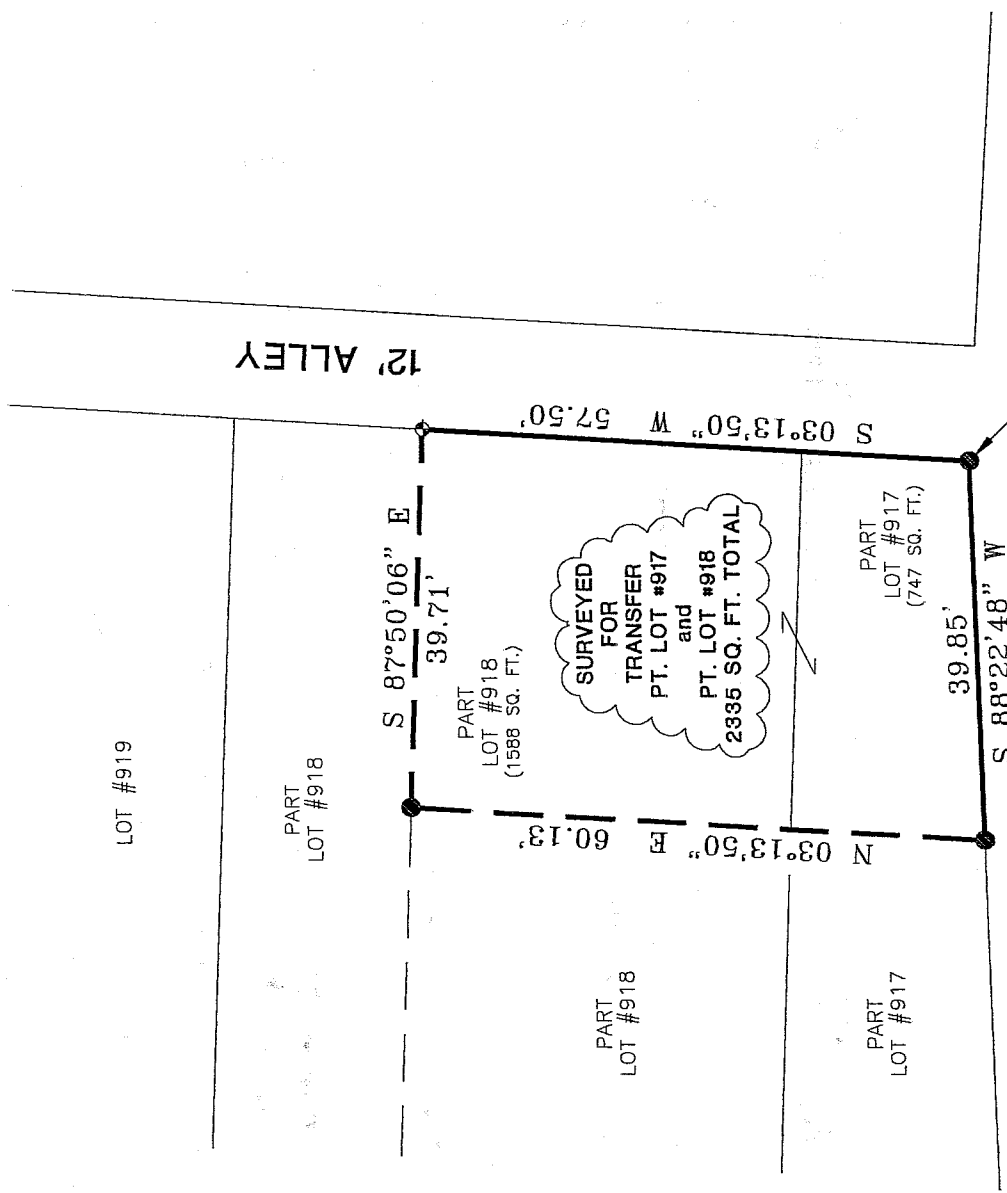

LEGEND

- IRON PIN FOUND
- ◆ DRILL HOLE SET IN CONCRETE

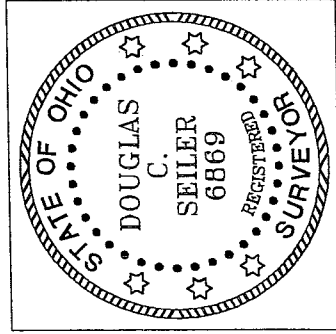

NEW SURVEY OF EXISTING PARCEL RICHLAND COUNTY TAX MAP OFFICE

INITIAL *DS* DATE 8/28/02

Douglas C. Seiler

SURVEYED BY: DOUGLAS C. SEILER
PROFESSIONAL SURVEYOR #6869
52-123 NORTH MAIN STREET
MANSFIELD, OHIO 44902
525-3644

SURVEY PLAT FOR
PROPERTY TRANSFER

PART LOT #917 AND PART LOT #918
CITY OF MANSFIELD
RICHLAND COUNTY, OHIO

DATE: AUGUST 20, 2002 SCALE: 1"=20'

109FORD.DWC

Douglas C. Seiler

Professional Land Surveyor

52½ North Main • Mansfield, Ohio 44902
(419) 525-3644 • FAX (419) 525-3696

SURVEY DESCRIPTION

PART OF LOT #917
and
PART OF LOT #918
CITY OF MANSFIELD, OHIO

Situated in the City of Mansfield, County of Richland, State of Ohio and being a part of Lot #917 and a part of Lot #918 of the consecutively numbered lots in said city, more particularly described as follows:

Beginning for the same at an iron pin found and accepted as marking the southeast corner of said Lot #917; Thence, South 88 degrees 22 minutes 48 seconds West with the south line of said lot, a distance of 39.85 feet to an iron pin found;

Thence, North 03 degrees 13 minutes 50 seconds East a distance of 60.13 feet to an iron pin found on the north line of said Lot #918;

Thence, South 87 degrees 50 minutes 06 seconds East with said north line, a distance of 39.71 feet to a drill hole in a concrete driveway set on the west line of a 12' wide alley;

Thence, South 03 degrees 13 minutes 50 seconds West with said west line, a distance of 57.50 feet to the place of beginning, containing a total of 2335 square feet, of which 747 square feet are located within part of said Lot #917, and 1588 square feet are located within part of said Lot #918, according to survey by Douglas C. Seiler, Professional Surveyor #6869 on August 22, 2002.

Iron pins set are 5/8" rods with caps stamped "SEILER 6869".

Bearings are based on an assumed meridian and are intended to be used for angular determination only.

NEW SURVEY
OF EXISTING PARCEL
RICHLAND COUNTY
TAX MAP OFFICE

INITIAL *DCS*
DATE 8.28.02

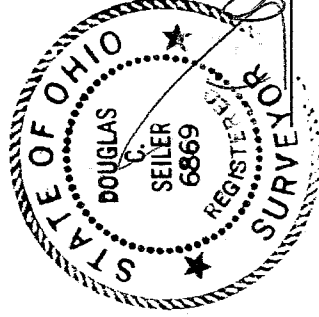

Douglas C. Seiler
Professional Surveyor #6869

Q-100