

PLAT OF SURVEY FOR THOMAS & TONIA BAKER

SECTION LOT # PT. 876 * LOT 877 VOL. 20 PG. 133
 TOWNSHIP LEXINGTON CITY / VILLAGE
 RANGE TOWNSHIP
 QUARTER RICHLAND COUNTY, OHIO

LEGEND:

- ▲ - P.K. NAIL FOUND
- △ - P.K. NAIL SET
- - RAILROAD SPIKE FOUND
- - RAILROAD SPIKE SET
- - FENCE POST FOUND
- - IRON PIN FOUND
- - IRON PIN SET - CAPPED BLUNK 6320 "

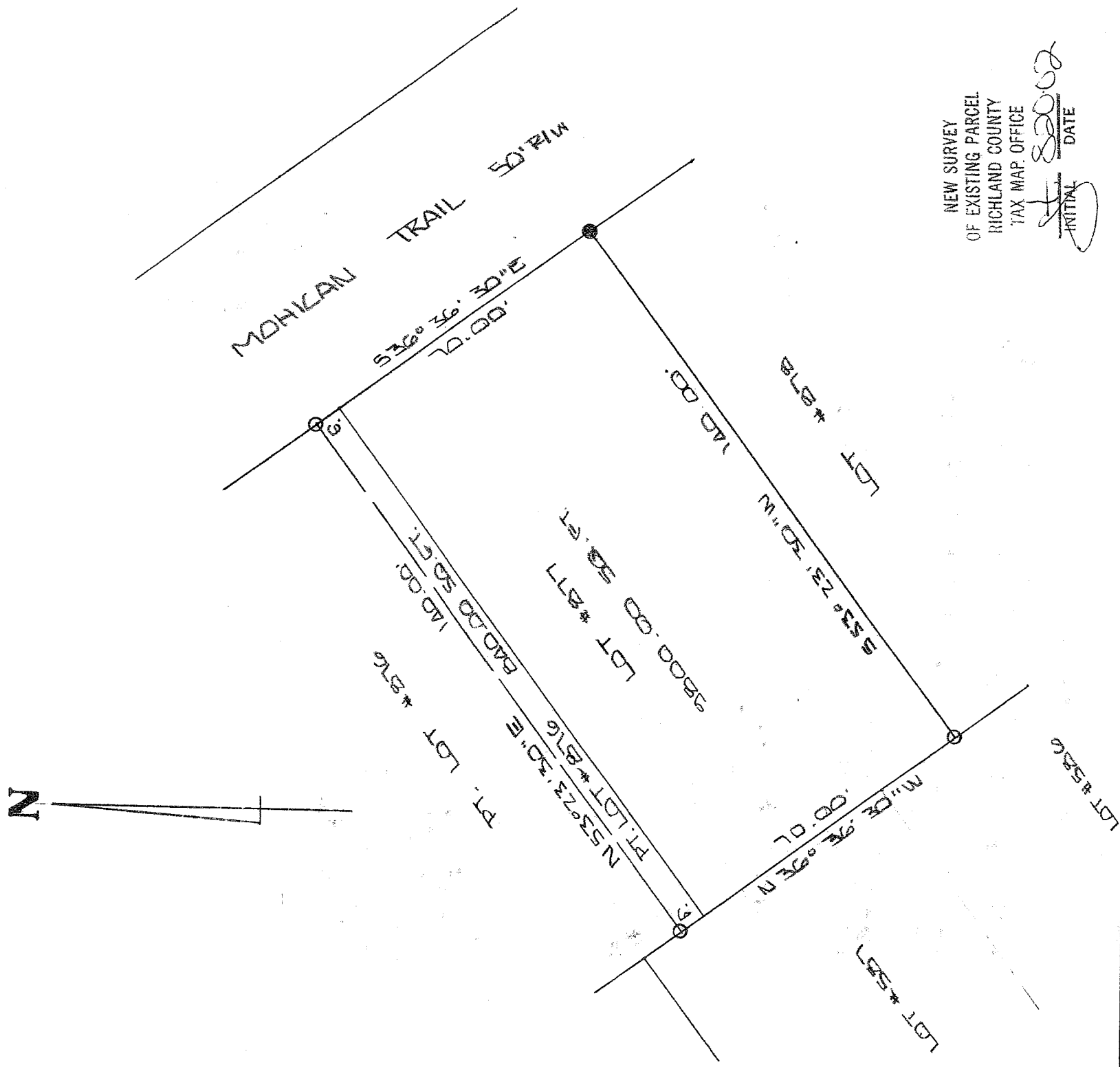

NEW SURVEY
 OF EXISTING PARCEL
 RICHLAND COUNTY
 TAX MAP OFFICE

INITIAL LB DATE 8/20/07



BASIS OF BEARINGS: PLAT VOL. 20 PG. 133

I HEREBY CERTIFY THAT THE ABOVE PLAT AND THE FIELD SURVEY IT REPRESENTS ARE TRUE TO THE BEST OF MY KNOWLEDGE

Larry G. Blunk
 LARRY G. BLUNK
 PROFESSIONAL SURVEYOR # 6320

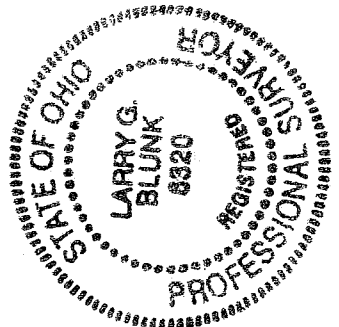

ALTA. 13 2007
 DATE 8/20/07

**DESCRIPTION
FOR
THOMAS W. AND TONIA M. BAKER**

Located in the Village of Lexington, County of Richland, State of Ohio and being Lot Number 877 and a part of Lot Number 876 as recorded in Volume 20, Page 133 of the Richland County Plat Records and more particularly described as follows:

Beginning at an iron pin found in the northeast corner of Lot Number 877.

Thence S 53 degrees 23' 30" W along the east line of Lot Number 877 a distance of 140.00 feet to an iron pin set in the southeast corner of Lot Number 877.

Thence N 36 degrees 36' 30" W along the south line of Lot Number 877 and 876 a distance of 76.00 feet to an iron pin set.

Thence N 53 degrees 23' 30" E a distance of 140.00 feet to an iron pin set on the north line of Lot Number 876.

Thence S 36 degrees 36' 30" E along the north line of Lot Number 876 and 877 a distance of 76.00 feet to the place of beginning and containing 10640.00 square feet in all of which 840.00 square feet are in a part of Lot Number 876 and 9800.00 square feet are in Lot Number 877 but subject to all legal highways also all easements of record.

Basis of Bearings: Plat Volume 20, Page 133.

Larry G. Blunk
Larry G. Blunk, P.S. 6320
August 19, 2002

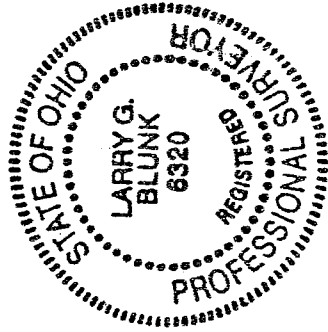

NEW SURVEY
OF EXISTING PARCEL
RICHLAND COUNTY
TAX/MAP. OFFICE
INITIAL: *LB* DATE: *8/20/02*