

PLAT OF SURVEY FOR JIMMY GORDON

LEGEND:

- ▲ - P.K. NAIL FOUND
- △ - P.K. NAIL SET
- - RAILROAD SPIKE FOUND
- - RAILROAD SPIKE SET
- - FENCE POST FOUND
- - IRON PIN FOUND
- - IRON PIN SET - CAPPED

SECTION ~~~~~ LOT # 6316 VOL. 2 P. 32
 TOWNSHIP ~~~~~ CITY / VILLAGE
 RANGE ~~~~~ TOWNSHIP
 QUARTER ~~~~~ COUNTY, OHIO

CHESTER AVE. 40' R/W

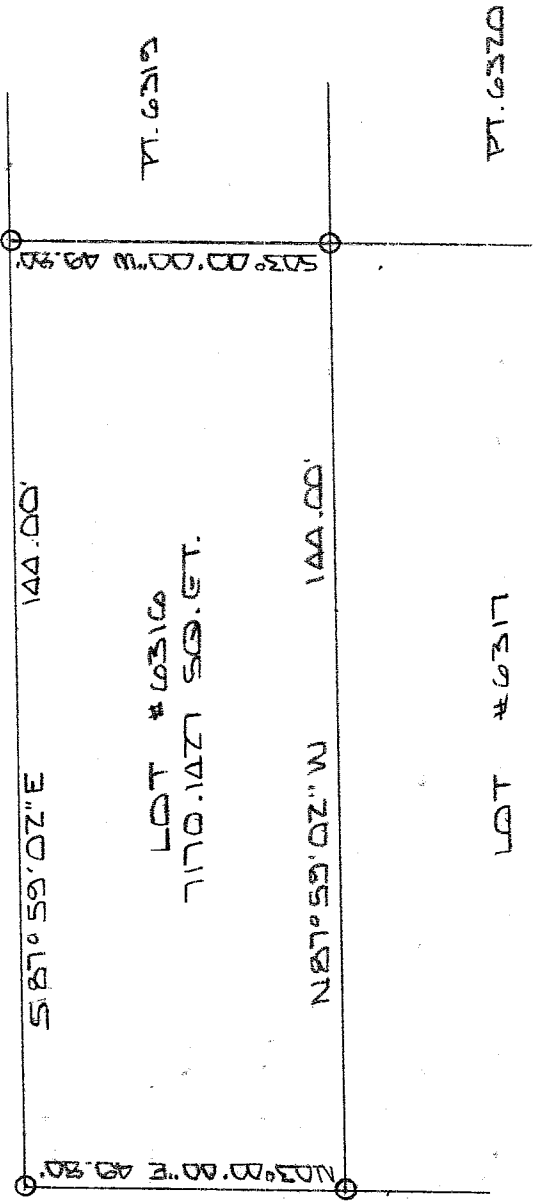

JOHNS AVE. 40' R/W

NEW SURVEY
 OF EXISTING PARCEL
 RICHLAND COUNTY
 TAX MAP OFFICE
 INITIALS: [Signature] DATE: 8-20-02

SCALE 1" = 30' 30

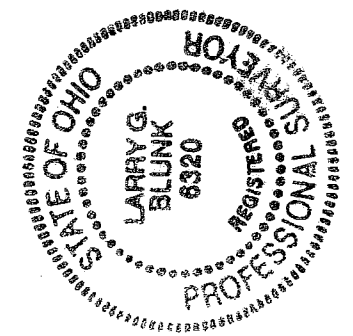

BASIS OF BEARINGS: SURVEY BY S.H. RIEDEL 11-07-97

I HEREBY CERTIFY THAT THE ABOVE PLAT AND THE FIELD SURVEY IT REPRESENTS ARE TRUE TO THE BEST OF MY KNOWLEDGE

Larry G. Blunk
 LARRY G. BLUNK
 PROFESSIONAL SURVEYOR # 6320

DATE

0-90

Q-90

AUG. 13 2002

Q-90

**DESCRIPTION
FOR
JIMMY GORDON**

Located in the City of Mansfield, County of Richland, State of Ohio and being all of Lot Number 6316 and more particularly described as follows:

Beginning at an iron pin set in the northwest corner of Lot Number 6316.

Thence S 87 degrees 59' 02" E along the north line of Lot Number 6316 a distance of 144.00 feet to an iron pin set in the northeast corner of Lot Number 6316.

Thence S 03 degrees 00' 00" W along the east line of Lot Number 6316 a distance of 49.80 feet to an iron pin set in the southeast corner of Lot Number 6316.

Thence N 87 degrees 59' 02" W along the south line of Lot Number 6316 a distance of 144.00 feet to an iron pin set in the southwest corner of Lot Number 6316.

Thence N 03 degrees 00' 00" E along the west line of Lot Number 6316 a distance of 49.80 feet to the place of beginning and containing 7170.1427 square feet but subject to all legal highways also all easements of record.

Basis of Bearings: Survey by S.H. Riedel, 11-07-97.

Larry G. Blunk
Larry G. Blunk, P.S. 6320
August 19, 2002

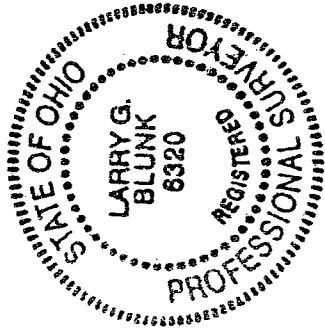

NEW SURVEY
OF EXISTING PARCEL
RICHLAND COUNTY
TAX MAP OFFICE
8/20/02
INITIAL DATE