

PLAT OF SURVEY FOR JOHN M. GORDON

LEGEND:

- ▲ - P.K. NAIL FOUND
- △ - P.K. NAIL SET
- - RAILROAD SPIKE FOUND
- - RAILROAD SPIKE SET
- - FENCE POST FOUND
- - IRON PIN FOUND
- - IRON PIN SET - CAPPED
- - BLUNK 6320 "

SECTION LOT # PT. 6319 PT. 6320 PT. 6321 V. 2 P. 32
 TOWNSHIP MANFIELD CITY / VILLAGE
 RANGE TOWNSHIP
 QUARTER COUNTY, OHIO RICHLAND

CHESTER AVE. 40' W/IN

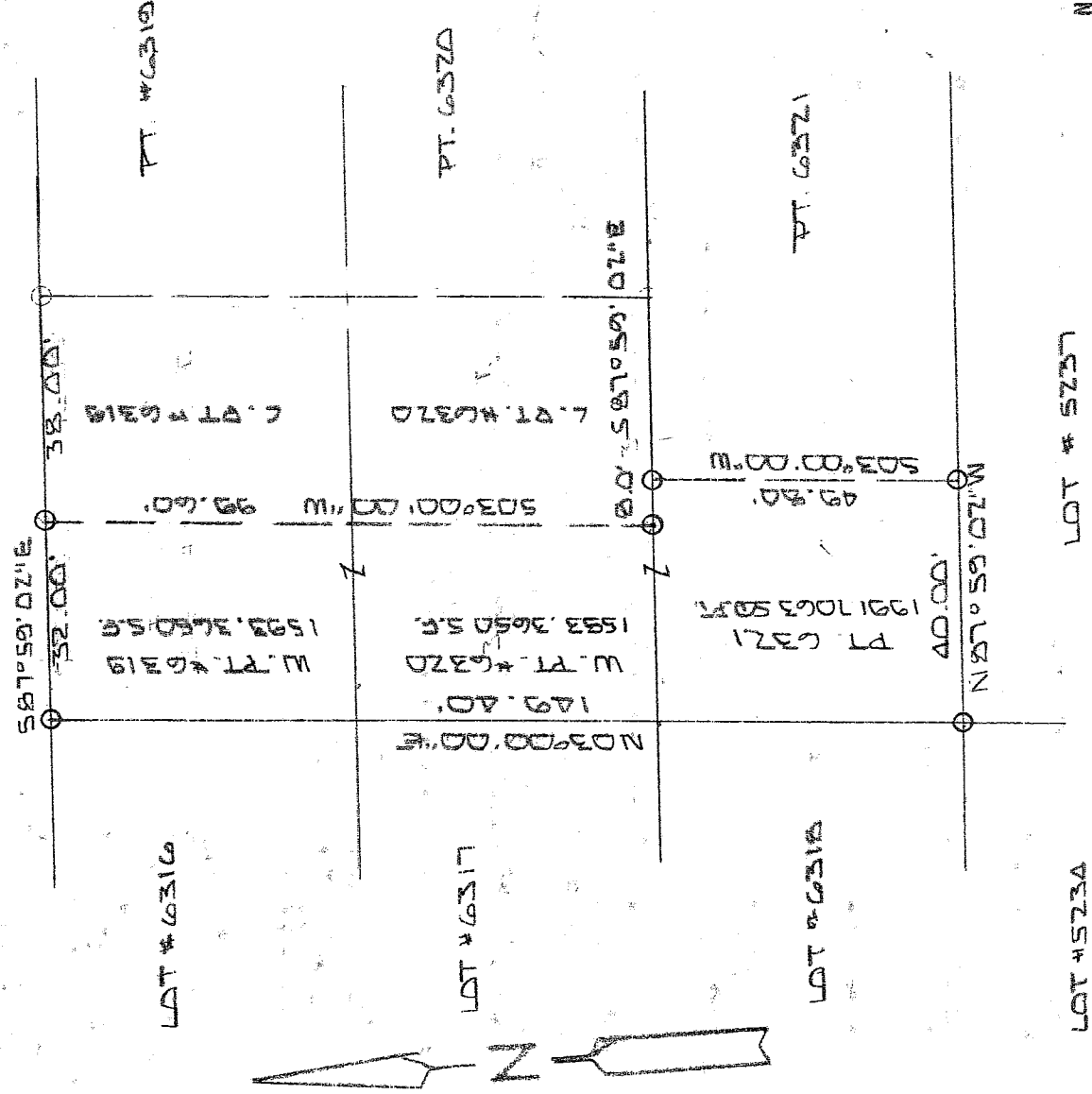

LOT # 5237

LOT # 5234

NEW SURVEY
 OF EXISTING PARCEL
 RICHLAND COUNTY
 TAX MAP OFFICE

INITIAL LT DATE 8-20-02
 INITIAL LT DATE 9-20-02

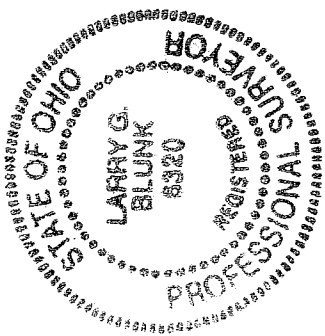

BASIS OF BEARINGS: SURVEY BY S.A. KIEDEL 11-07-97

I HEREBY CERTIFY THAT THE ABOVE PLAT AND THE FIELD SURVEY IT REPRESENTS ARE TRUE TO THE BEST OF MY KNOWLEDGE

Larry G. Blunk

LARRY G. BLUNK
 PROFESSIONAL SURVEYOR # 6320

AUG. 19, 2002
 DATE
 REV. SEPT. 18, 2002

Q-89A

Q-89 A

**DESCRIPTION
FOR
JIMMY GORDON**

Located in the City of Mansfield, County of Richland, State of Ohio and being a part of Lot Numbers 6319, 6320 and 6321 and more particularly described as follows:

Beginning at an iron pin set in the northwest corner of Lot Number 6319.

Thence S 87 degrees 59' 02" E along the north line of Lot Number 6319 a distance of 32.00 feet to an iron pin set.

Thence S 03 degrees 00' 00" W a distance of 99.60 feet to an iron pin set on the south line of Lot Number 6320.

Thence S 87 degrees 59' 02" E along the south line of Lot Number 6320 a distance of 8.00 feet to an iron pin set.

Thence S 03 degrees 00' 00" W a distance of 49.80 feet to an iron pin set on the south line of Lot Number 6321.

Thence N 87 degrees 59' 02" W along the south line of Lot Number 6321 a distance of 40.00 feet to an iron pin set in the southwest corner of Lot Number 6321.

Thence N 03 degrees 00' 00" E along the west line of Lot Numbers 6321, 6320 and 6319 a distance of 149.40 feet to the place of beginning and containing 5178.4363 square feet in all of which 1593.3650 square feet are in a part of Lot Number 6319, 1593.3650 square feet are in a part of Lot Number 6320 and 1991.7063 square feet are in a part of Lot Number 6321 but subject to all legal highways also all easements of record.

Basis of Bearings: Survey by S.H. Riedel, 11-07-97.

Larry G. Blunk
Larry G. Blunk, P.S. 6320

August 19, 2002
Revised September 18, 2002

NEW SURVEY
OF EXISTING PARCEL
RICHLAND COUNTY
TAX MAP OFFICE
INITIAL *LB* DATE *9/20/02*

