

# PLAT OF SURVEY FOR JIMMY GORDON

**LEGEND:**

- ▲ - P.K. NAIL FOUND
  - △ - P.K. NAIL SET
  - - RAILROAD SPIKE FOUND
  - - RAILROAD SPIKE SET
  - - FENCE POST FOUND
  - - IRON PIN FOUND
  - - IRON PIN SET - CAPPED
- BLUNK 6320 "

SECTION        LOT # PT. 6319 PT. 6320 PT. 6321 V. 2 T. 32  
 TOWNSHIP        MANSHFIELD CITY / VILLAGE  
 RANGE               TOWNSHIP  
 QUARTER        RICHLAND COUNTY, OHIO

CHESTER AVE. 40' R/W

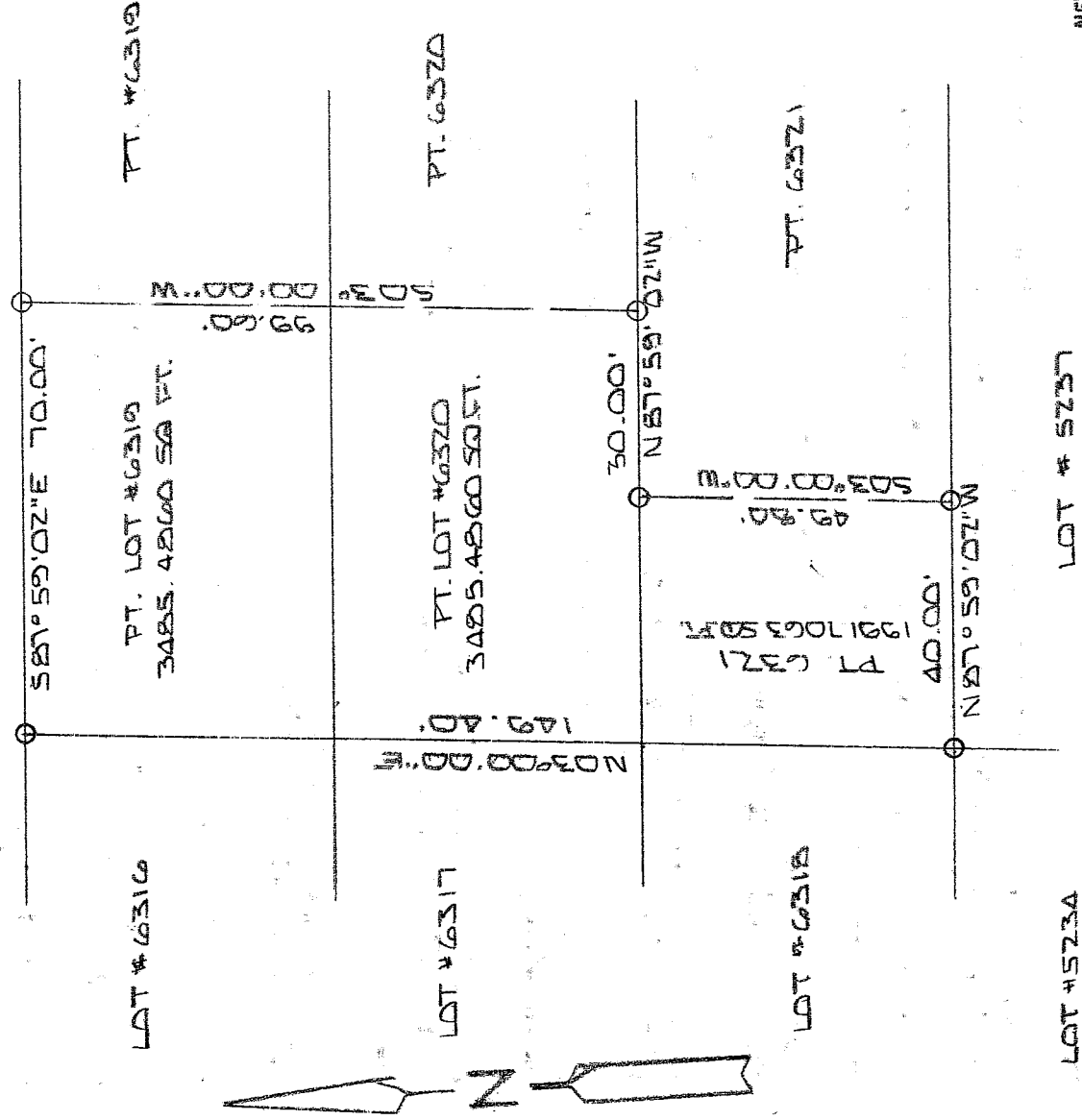

LOT # 5234

LOT # 5237

NEW SURVEY  
 OF EXISTING PARCEL  
 RICHLAND COUNTY  
 TAX MAP OFFICE

INITIAL LB DATE 8 20 08

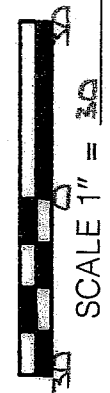

BASIS OF BEARINGS: SURVEY BY S.W. RIEDEL 11-07-97

I HEREBY CERTIFY THAT THE ABOVE PLAT AND THE FIELD SURVEY IT REPRESENTS ARE TRUE TO THE BEST OF MY KNOWLEDGE

*Larry G. Blunk*  
 LARRY G. BLUNK

8-80

DATE

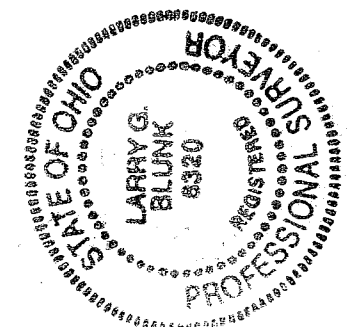

AUG. 19 2008

Q. 89

DESCRIPTION  
FOR  
JIMMY GORDON

Located in the City of Mansfield, County of Richland, State of Ohio and being a part of Lot Numbers 6319, 6320 and 6321 and more particularly described as follows:

Beginning at an iron pin set in the northwest corner of Lot Number 6319.

Thence S 87 degrees 59' 02" E along the north line of Lot Number 6319 a distance of 70.00 feet to an iron pin set.

Thence S 03 degrees 00' 00" W a distance of 99.60 feet to an iron pin set on the south line of Lot Number 6320.

Thence N 87 degrees 59' 02" W along the south line of Lot Number 6320 a distance of 30.00 feet to an iron pin set.

Thence S 03 degrees 00' 00" W a distance of 49.80 feet to an iron pin set on the south line of Lot Number 6321.

Thence N 87 degrees 59' 02" W along the south line of Lot Number 6321 a distance of 40.00 feet to an iron pin set in the southwest corner of Lot Number 6321.

Thence N 03 degrees 00' 00" E along the west line of Lot Numbers 6321, 6320 and 6319 a distance of 149.40 feet to the place of beginning and containing 8962.6783 square feet in all of which 3485.4860 square feet are in a part of Lot Number 6319, 3485.4860 square feet are in a part of Lot Number 6320 and 1991.7063 square feet are in a part of Lot Number 6321 but subject to all legal highways also all easements of record.

Basis of Bearings: Survey by S.H. Riedel, 11-07-97.

*Larry G. Blunk*  
Larry G. Blunk, P.S. 6320  
August 19, 2002

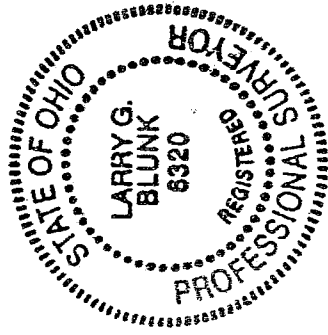

NEW SURVEY  
OF EXISTING PARCEL  
RICHLAND COUNTY  
TAX MAP OFFICE

INITIAL LB DATE 8-19-02