

Q-83

PLAT OF BOUNDARY SURVEY
BILL HOLZORTH
 LOT 5, LUIKHART'S ALLOT.
 MADISON TOWNSHIP, RICHLAND COUNTY, OHIO

BEARINGS ARE BASED ON
 REC. PLAT VOL. 17, PG. 65.

SCALE: 1" = 50'

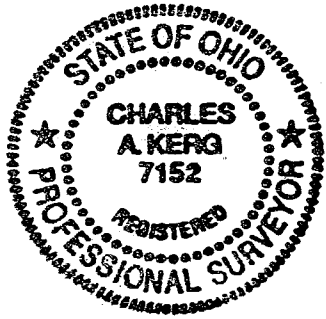
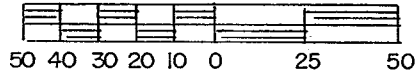

NEW SURVEY
 OF EXISTING PARCEL
 RICHLAND COUNTY
 TAX MAP OFFICE

INITIAL DATE
C. Kerg
 8/13/02
only

LEGEND

- IRON PIPE FOUND
- △ IRON PIN FOUND
- 5/8" IRON PIN SET WITH CAP STAMPED "C. KERG, RLS 7152"

PREPARED BY

KERG SURVEYING

Charles A. Kerg

CHARLES A. KERG
 REGISTERED OHIO SURVEYOR 7152
 DATE: APRIL 18, 2002

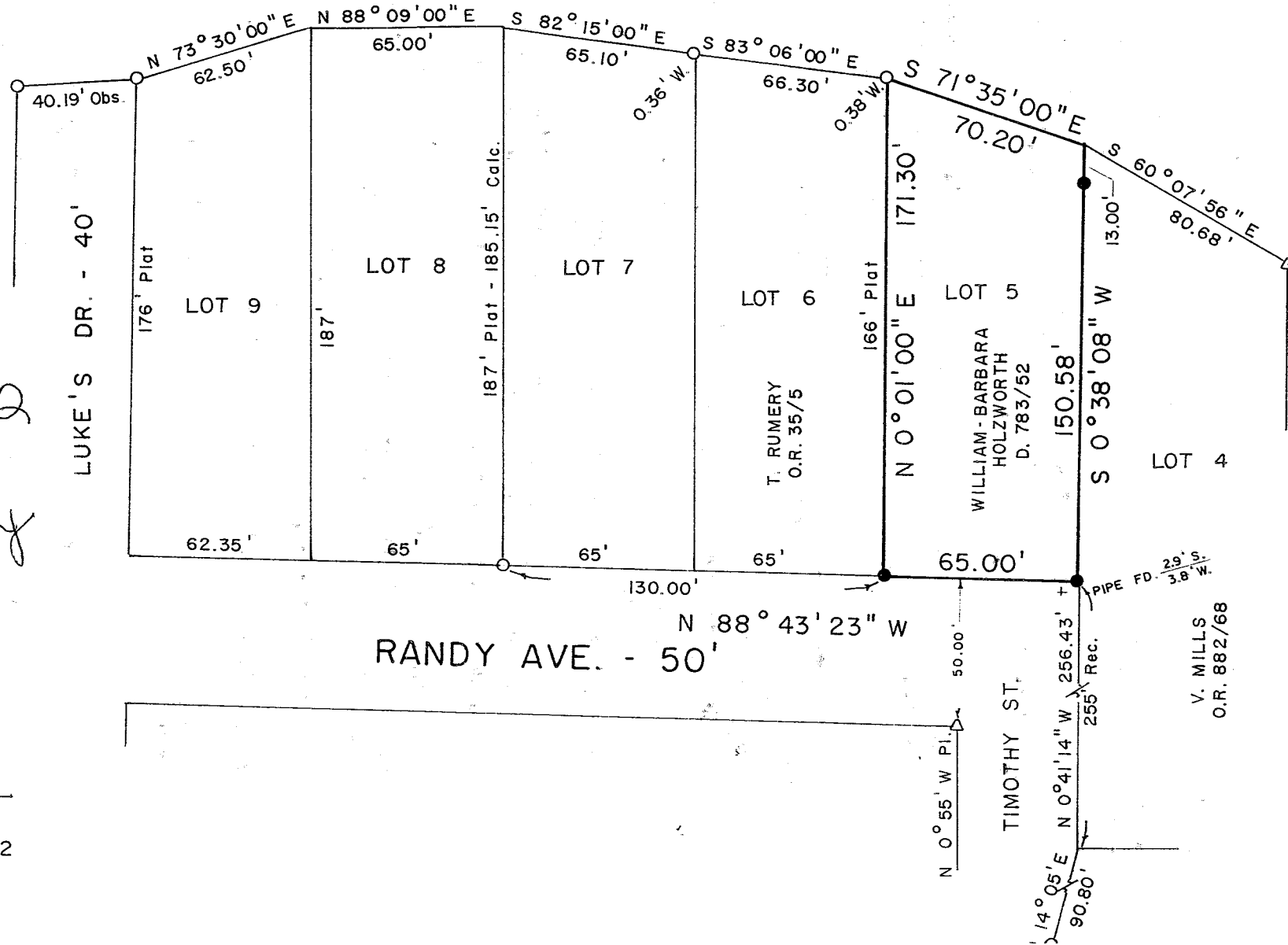

Q-83