

Q-81

# SURVEY PLAT

Part Southeast Quarter, Section 6  
Washington Township, T-20, R-18  
Richland County, Ohio

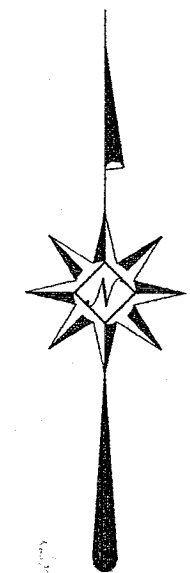
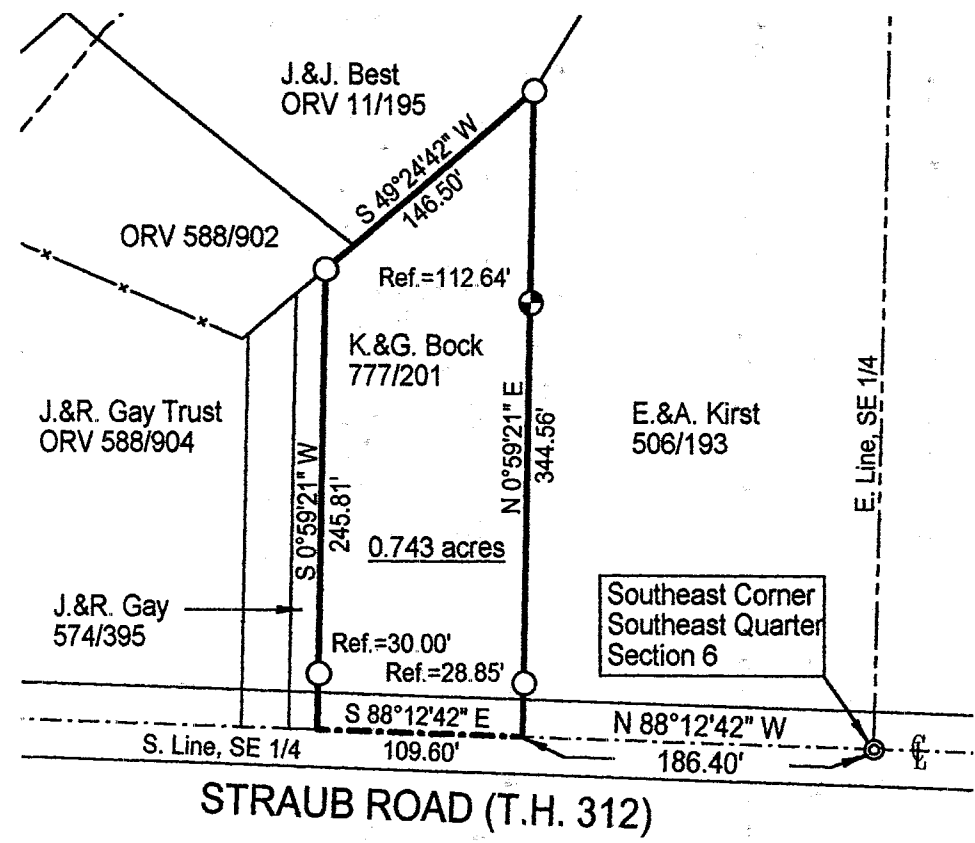

Scale: 1" = 100'

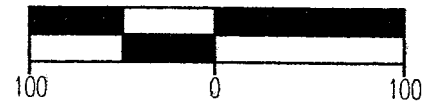

Bearings are assumed.

## LEGEND

- ⊕ Iron pin set with cap stamped "CLANCY 7178"
- Iron pin found
- ⊙ Mag-nail found

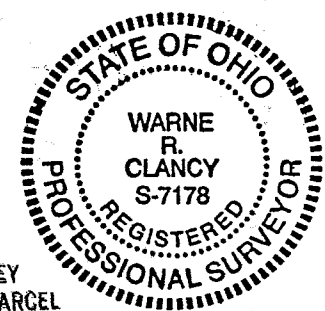

NEW SURVEY  
OF EXISTING PARCEL  
RICHLAND COUNTY  
TAX MAP OFFICE

INITIAL: *WRC* DATE: 8-15-02

*Warne R. Clancy*  
Warne R. Clancy P.S. #7178

DATE: 8/12/02  
JOB NO.: W080206

180

Q-81

SURVEY DESCRIPTION

Part Southeast Quarter, Section 6  
Washington Township, T-20, R-18  
Richland County, Ohio

Situated in the Township of Washington, County of Richland, State of Ohio, and being a part of the Southeast Quarter of Section 6 of Township 20, Range 18, more particularly described as follows:

Commencing for the same at a Mag-nail found marking the southeast corner of said southeast quarter. Thence, North 88 degrees 12 minutes 42 seconds West with the south line of said quarter, the same being the centerline of Straub Road (T.H. 312), a distance of 186.40 feet to the southwest corner of an existing parcel owned by E. & A. Kirst (506/193), the Place of Beginning;

Thence, North 00 degrees 59 minutes 21 seconds East, passing an iron pin found for reference at at 28.85 feet and an iron pin set for reference at 231.92 feet, a distance of 344.56 feet to an iron pin found on the southerly line of an existing parcel owned by J. & J. Best (ORV 11/195);

Thence, South 49 degrees 24 minutes 42 seconds West with said line and its southwesterly projection, a distance of 146.50 feet to an iron pin found marking the northeast corner of an existing parcel owned by J. & R. Gay (574/395);

Thence, South 00 degrees 59 minutes 21 seconds West with the east line of said parcel, passing an iron pin found for reference at 215.81 feet, a distance of 245.81 feet to a point on the said Straub Rd. centerline;

Thence, South 88 degrees 12 minutes 42 seconds East with said centerline, a distance of 109.60 feet to the Place of Beginning, containing 0.743 acres according to survey by Warne R. Clancy, Professional Surveyor #7178, on August 6, 2002.

The iron pin set is a #5 rebar with a cap stamped "CLANCY 7178".

Bearings are assumed.

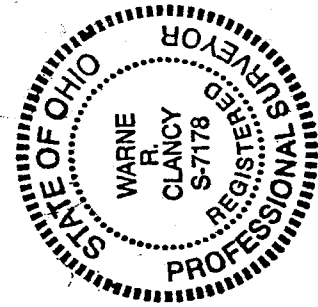

*Warne R. Clancy*

Warne R. Clancy  
Professional Surveyor #7178

NEW SURVEY  
OF EXISTING PARCEL  
RICHLAND COUNTY  
TAX MAP OFFICE  
INITIAL *W* DATE *8-15-02*

Q-81