

NORTH



Bearings are based on Plat Volume 24, page 78 and are intended to be used for angular determination only.



SCALE: 1" = 100'

Q-80

LEGEND

- IRON PIN FOUND
- ⊗ IRON PIN SET WITH CAP STAMPED "SEILER 6869".

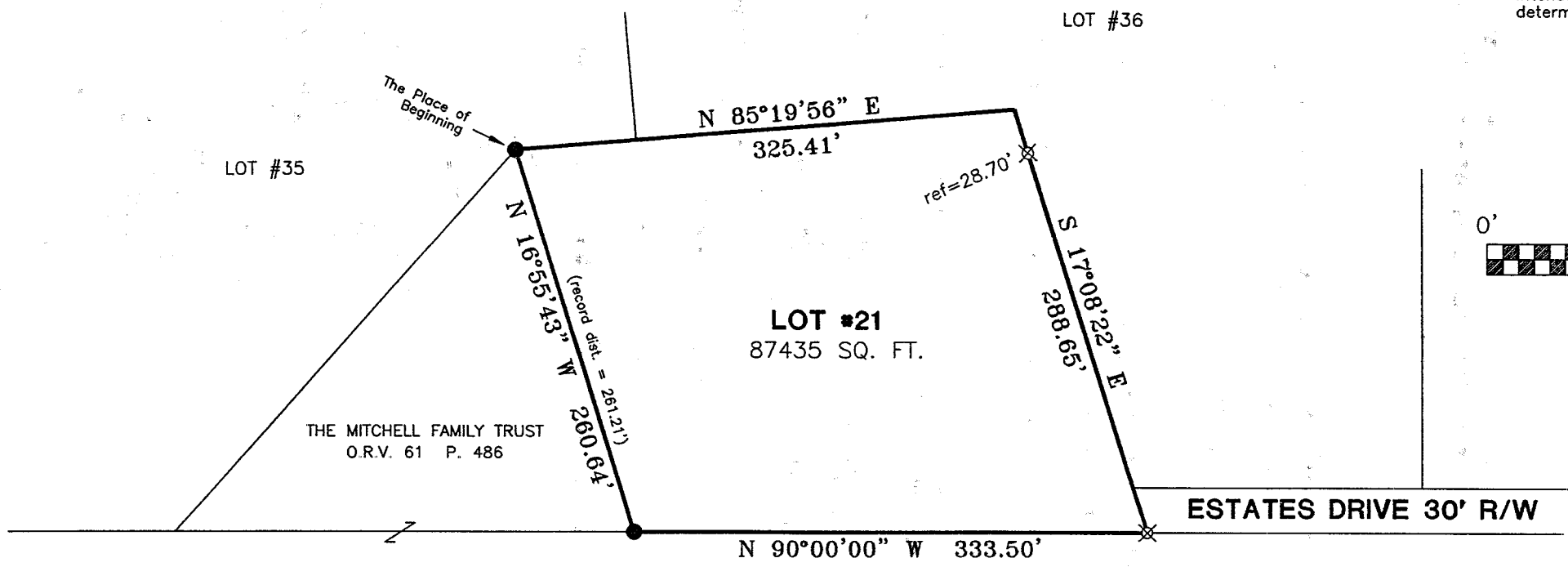

SURVEYED BY: DOUGLAS C. SEILER
 PROFESSIONAL SURVEYOR #6869
 52-1/2 NORTH MAIN STREET
 MANSFIELD, OHIO 44902
 (419) 525-3644
 FAX (419) 525-3696

NEW SURVEY
 OF EXISTING PARCEL
 RICHLAND COUNTY
 TAX MAP OFFICE

INITIAL: *DS* DATE: 8-15-02

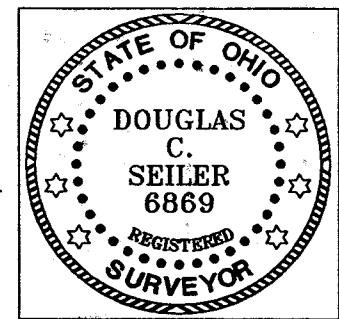

PLAT OF RE-SURVEY FOR	
KEN STITT	
LOT #21, WINDSOR ESTATES MIFFLIN TOWNSHIP ALLOTMENTS RICHLAND COUNTY, OHIO	
DATE: AUGUST 5, 2002	SCALE: 1"=100'
2270LKWD.DWG	

Douglas C. Seiler

Professional Land Surveyor

52½ North Main • Mansfield, Ohio 44902
(419) 525-3644 • FAX (419) 525-3696

SURVEY DESCRIPTION

LOT #21
WINDSOR ESTATES

Situated in the Township of Mifflin, County of Richland, State of Ohio and being known as Lot #21 of Windsor Estates (Plat reference: Volume 24, page 78), more particularly described as follows:

Beginning for the same at an iron pin found and accepted as marking the northwesterly corner of said lot; Thence, North 85 degrees 19 minutes 56 seconds East with the northerly line of said lot, a distance of 325.41 feet to the northeasterly corner of said lot;

Thence, South 17 degrees 08 minutes 22 seconds East with the easterly line of said lot, passing through an iron pin set for reference at 28.70 feet, a total distance of 288.65 feet to an iron pin set on the south line of said lot;

Thence, North 90 degrees 00 minutes 00 seconds West with said south line, a distance of 333.50 feet to an iron pin found and accepted as marking the southeasterly corner of said lot;

Thence, North 16 degrees 55 minutes 43 seconds West with the westerly line of said lot, a distance of 260.64 feet (record distance = 261.21 feet to the place of beginning, containing 87435 square feet, according to survey by Douglas C. Seiler, Professional Surveyor #6869 on August 5, 2002.

The intent of this re-survey is to define and monument the corners of Lot #21 in Windsor Estates.

Iron pins set are 5/8" rods with caps stamped "SEILER 6869".

Bearings are based on Plat Volume 24, page 78 and are intended to be used for angular determination only.

NEW SURVEY
OF EXISTING PARCEL
RICHLAND COUNTY
TAX MAP OFFICE

INITIAL DS DATE 8-15-02

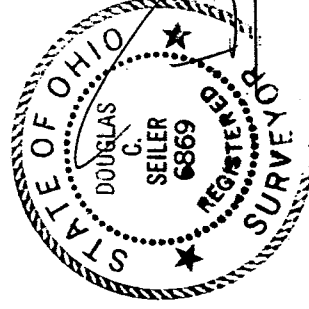

Douglas C. Seiler
Professional Surveyor #6869

Q-80