

# PLAT OF SURVEY FOR HERBERT CHANDLER

SECTION        LOT # PT. LOT # 10991 UDL. 14 Pk. 7A  
 TOWNSHIP        MANFIELD CITY / VILLAGE  
 RANGE               TOWNSHIP  
 QUARTER        RICHLAND COUNTY, OHIO

**LEGEND:**

- ▲ - P.K. NAIL FOUND
- △ - P.K. NAIL SET
- - RAILROAD SPIKE FOUND
- - RAILROAD SPIKE SET
- - FENCE POST FOUND
- - IRON PIN FOUND
- - IRON PIN SET - CAPPED
- - BLUNK 6320 "

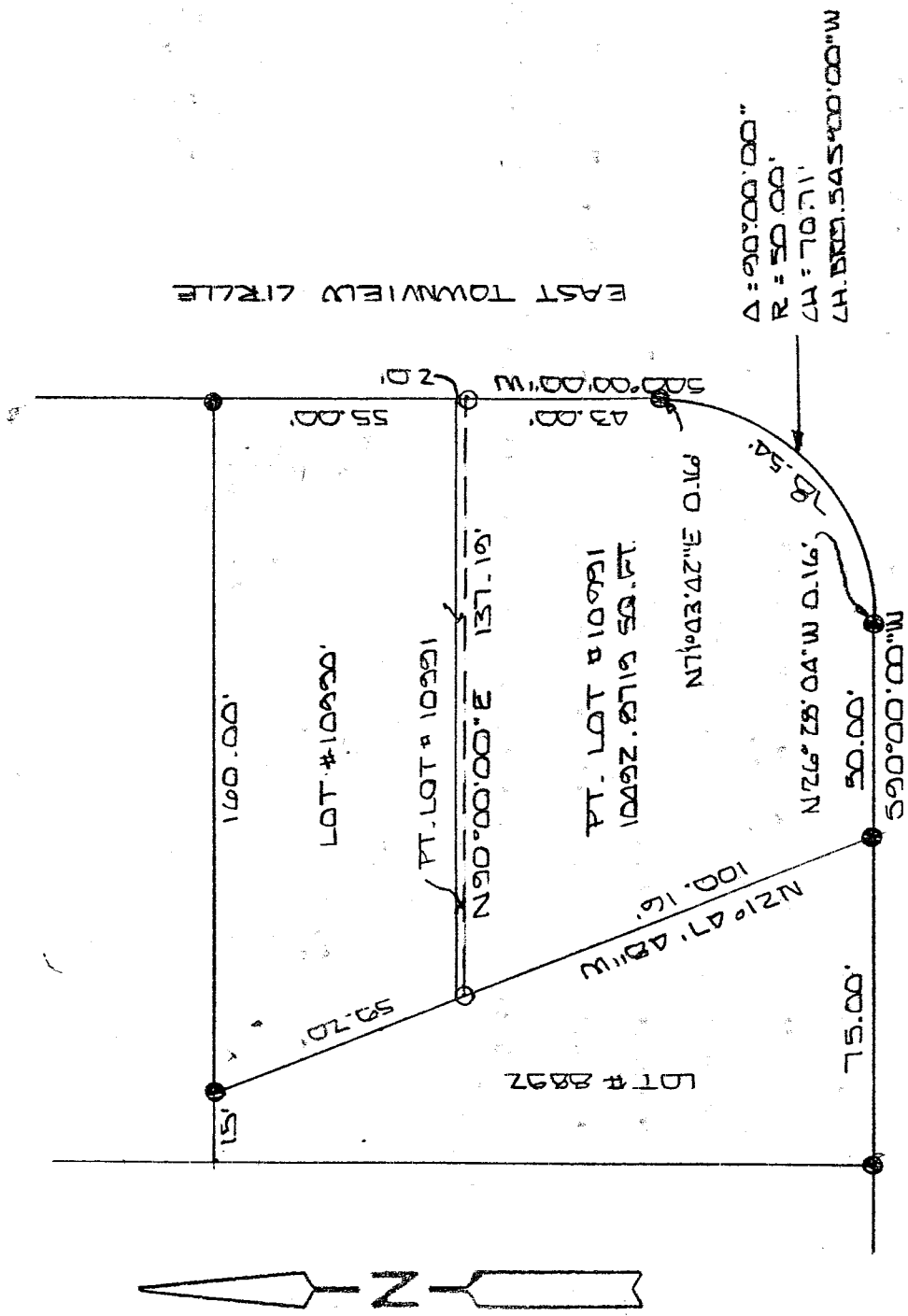

NEW SURVEY  
 OF EXISTING PARCEL  
 RICHLAND COUNTY  
 TAX MAP OFFICE

INITIAL LB DATE 8-15-02

RUTH AVE. 660'±W

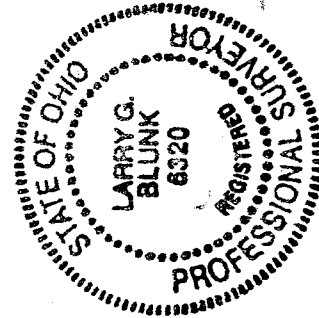

40' SCALE 1" = 40' 40'

BASIS OF BEARINGS: BEARINGS ARE TO AN ASSUMED AZIMUTH AND ARE USED TO DEDUITE ANGLES.  
 I HEREBY CERTIFY THAT THE ABOVE PLAT AND THE FIELD SURVEY IT REPRESENTS ARE TRUE TO THE BEST OF MY KNOWLEDGE

*Larry G. Blunk*  
 LARRY G. BLUNK  
 PROFESSIONAL SURVEYOR # 6320

AUG 17, 2002 DATE  
 Q-77

Q-77

**DESCRIPTION  
FOR  
HERBERT AND CYNTHIA CHANDLER**

Located in the City of Mansfield, County of Richland, State of Ohio and being a part of Lot Number 10991 as recorded in Volume 14, Page 24 of the Richland County Plat Records and more particularly described as follows:

Beginning at an iron pin found in the Southwest Corner of Lot Number 10991.

Thence N 21 degrees 47' 48" W along the west line of Lot Number 10991 a distance of 100.16 feet to an iron pin set.

Thence N 90 degrees 00' 00" E a distance of 137.19 feet to an iron pin set on the east line of Lot Number 10991.

Thence S 00 degrees 00' 00" W along the east line of Lot Number 10991 a distance of 43.00 feet to an iron pin found, N 71 degrees 43' 42" E - 0.16 feet.

Thence southwesterly along a curve to the right, said curve having a delta of 90 degrees 00' 00" a radius of 50.00 feet, a chord distance of 70.71 feet and a chord bearing of S 45 degrees 00' 00" W, an arc distance of 78.54 feet to an iron pin found on the south line of Lot Number 10991, N 26 degrees 28' 04" W - 0.16 feet.

Thence S 90 degrees 00' 00" W along the south line of Lot Number 10991 a distance of 50.00 feet to the place of beginning and containing 10492.8719 square feet but subject to all legal highways also all easements of record.

Basis of Bearings: Bearings are to an assumed azimuth and are used to denote angles only.

*Larry G. Blunk*  
Larry G. Blunk, P.S. 6320  
August 12, 2002

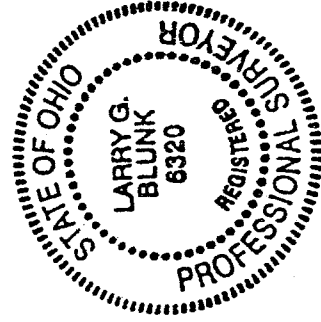

NEW SURVEY  
OF EXISTING PARCEL  
RICHLAND COUNTY  
TAX MAP OFFICE  
INITIAL *LB* DATE 8-15-02

Q-77