

# PLAT OF SURVEY FOR TERESA WEST

## LEGEND:

- ▲ - P.K. NAIL FOUND
- △ - P.K. NAIL SET
- - RAILROAD SPIKE FOUND
- - RAILROAD SPIKE SET
- - FENCE POST FOUND
- - IRON PIN FOUND
- - IRON PIN SET - CAPPED
- BLUNK 6320 "

SECTION \_\_\_\_\_ LOT # PT. D.L. 226 VOL. 4 PG. 14  
 TOWNSHIP \_\_\_\_\_ CITY / VILLAGE \_\_\_\_\_  
 RANGE \_\_\_\_\_ TOWNSHIP \_\_\_\_\_  
 QUARTER \_\_\_\_\_ COUNTY, OHIO \_\_\_\_\_

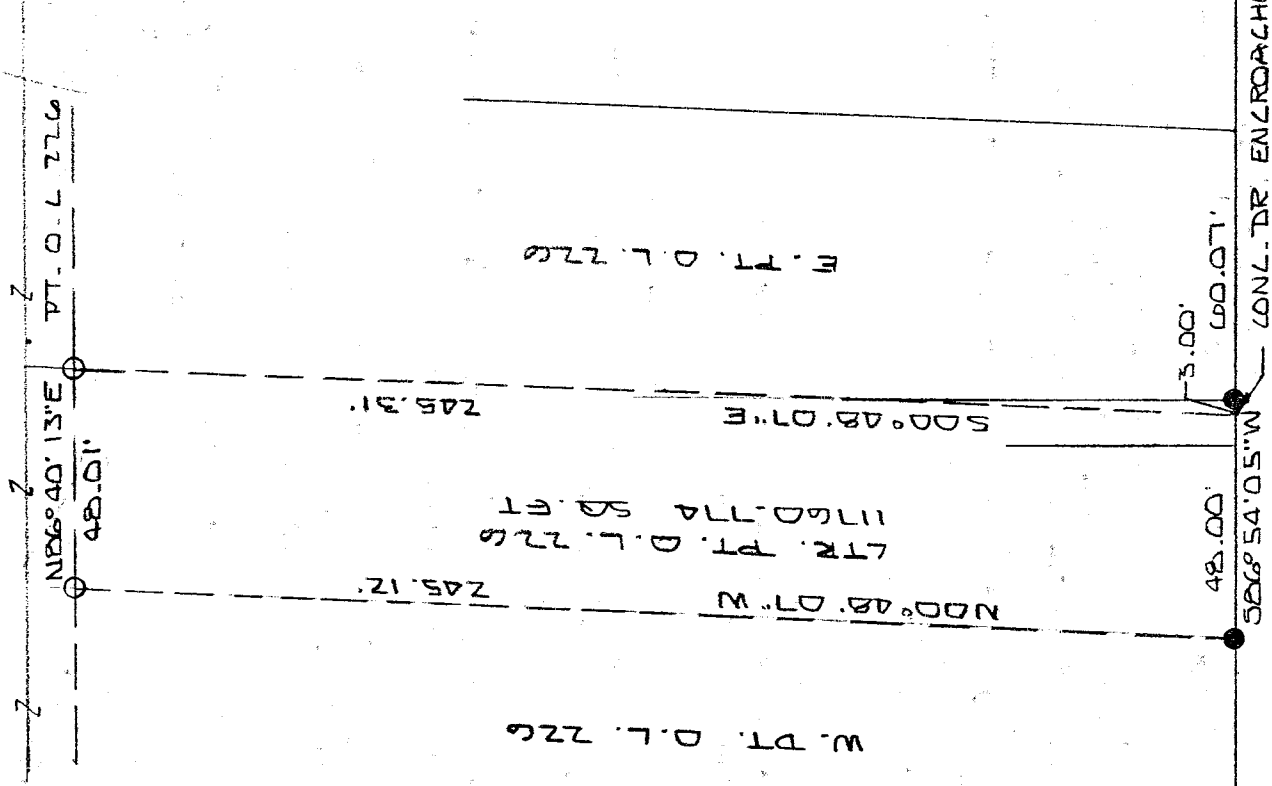

NEW SURVEY  
 OF EXISTING PARCEL  
 RICHLAND COUNTY  
 TAX MAP OFFICE

DATE 8-6-02



BASIS OF BEARINGS: SURVEY BY J. K. CRAWL 5-28-86

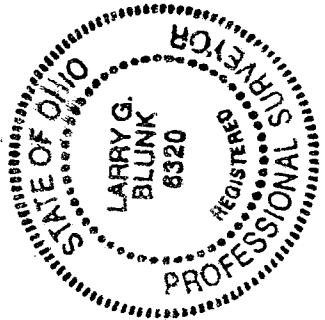

I HEREBY CERTIFY THAT THE ABOVE PLAT AND THE  
 FIELD SURVEY IT REPRESENTS ARE TRUE TO THE  
 BEST OF MY KNOWLEDGE

*Larry G. Blunk*  
 LARRY G. BLUNK  
 PROFESSIONAL SURVEYOR # 6320

DATE ALG 1 7 00 07

Q-64

Q-64

**DESCRIPTION  
FOR  
THEREAS WEST**

Located in the City of Mansfield, County of Richland, State of Ohio and being a part of Outlot Number 226 as recorded in Volume 4, Page 14 of the Richland County Plat Records and more particularly described as follows:

Beginning at the Southeast Corner of Outlot Number 226 referenced by an iron pin found S 86 degrees 54' 05" W - 57.07 feet.

Thence S 86 degrees 54' 05" W passing thru an iron pin found at 57.07 feet a distance of 60.07 feet to the True Place of Beginning.

Thence continuing S 86 degrees 54' 05" W a distance of 48.00 feet to an iron pin found.

Thence N 00 degrees 48' 07" W a distance of 245.12 feet to an iron pin set.

Thence N 86 degrees 40' 13" E a distance of 48.01 feet to an iron pin set.

Thence S 00 degrees 48' 07" E a distance of 245.31 feet to the True Place of Beginning and containing 11760.774 square feet but subject to all legal highways also all easements of record.

Basis of Bearings: Survey by J.K. Crowl, 5-28-96.

*Larry G. Blunk*  
Larry G. Blunk, P.S. 6320  
August 1, 2002

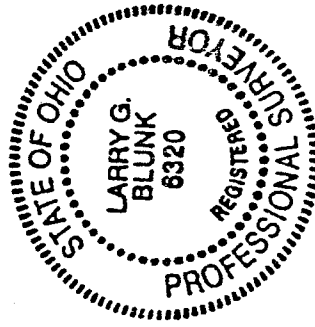

NEW SURVEY  
OF EXISTING PARCEL  
RICHLAND COUNTY  
TAX MAP OFFICE  
INITIAL *AB* DATE *8-1-02*

Q-64