

PLAT OF PROPERTY SURVEY FOR  
**AAMIR & REGINA SAFDAR**  
 LOT 31 ~ LEXVIEW ALLOTMENT  
 PLAT BOOK 18, PAGE 167  
 WASHINGTON TOWNSHIP, RICHLAND COUNTY, OHIO

**BASIS OF BEARINGS**  
 BEARINGS ARE BASED ON ASSUMED  
 MERIDIAN AND ARE USED FOR  
 DETERMINATION OF ANGLES ONLY.

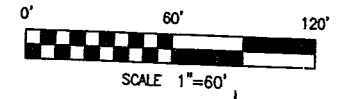

- LEGEND**
- 5/8" DIA. X 30" LONG REBAR SET WITH PLASTIC CAP STAMPED "VILLAGE ENGINEERING"
  - IRON PIPE FOUND
  - IRON PIN FOUND
  - ⊗ ANGLE IRON FOUND
  - P PLAT
  - M MEASURED

CERTIFICATION: I HEREBY CERTIFY THAT THE FOREGOING  
 SURVEY WAS PREPARED FROM ACTUAL FIELD MEASUREMENTS  
 IN ACCORDANCE WITH CHAPTER 4733-37, OHIO ADMINISTRATIVE CODE  
 PREPARED BY  
**VILLAGE ENGINEERING, LTD.**

*Gary E. Weigler*  
 GARY E. WEIGLER  
 OHIO REGISTERED SURVEYOR NO. 7747  
 DATE: JULY 19, 2002

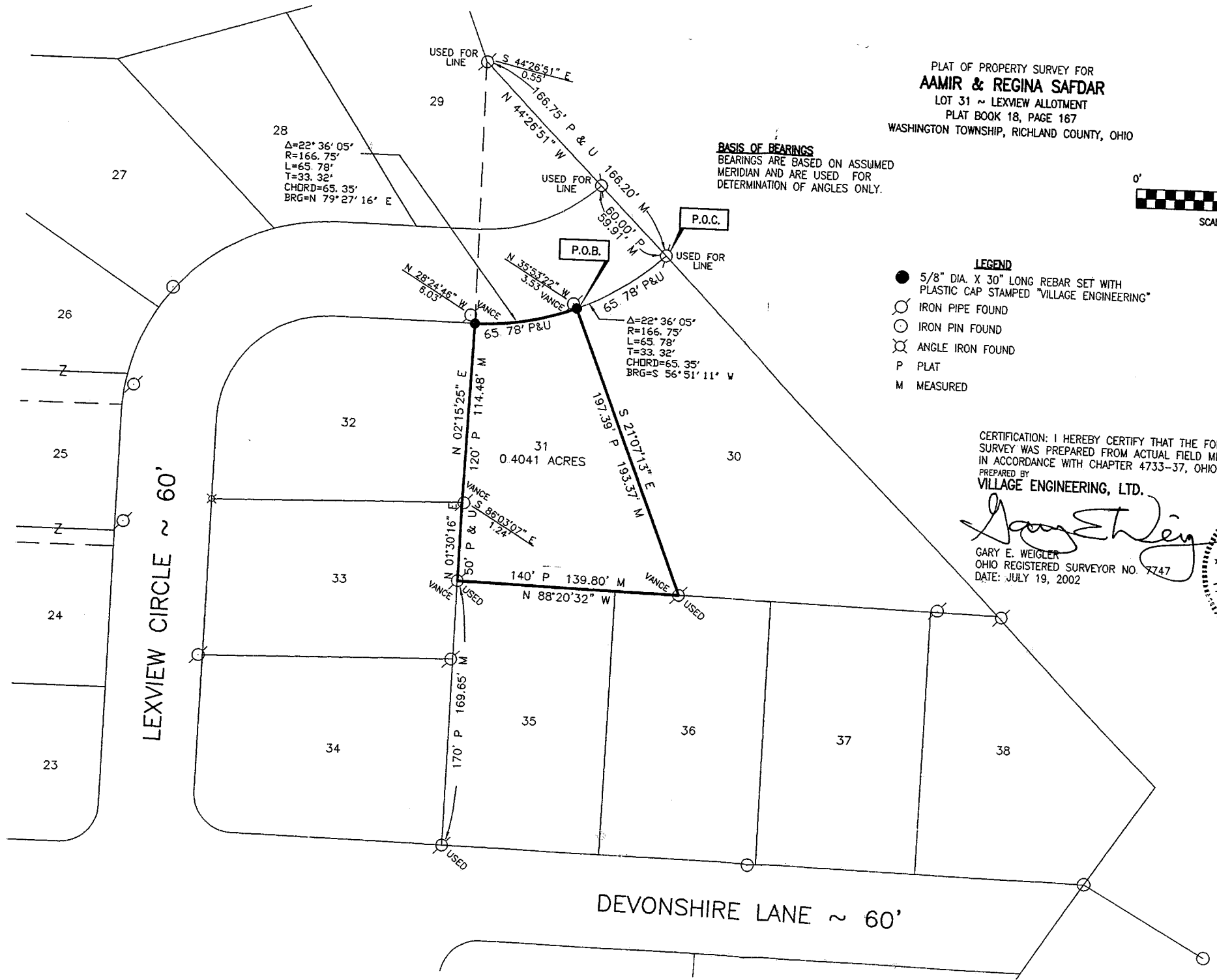
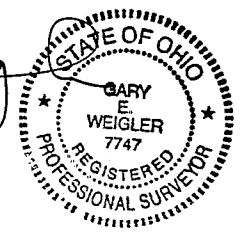

NEW SURVEY  
 OF EXISTING PARCEL  
 RICHLAND COUNTY  
 TAX MAP OFFICE  
 INITIAL DATE  
*W* 82-02

Q-62

VILLAGE ENGINEERING, LTD.  
3954 INDUSTRIAL PARKWAY  
SHELBY, OHIO 44875  
PHONE: (419) 342-2811  
FAX: (419) 342-6344  
E-mail: Village@Richnet.Net

PRES.-BRUCE W. BERDANIER, PE, PS

V. PRES.-JOHN C. MEDLEY

DESCRIPTION  
LOT 31 LEXVIEW ALLOTMENT  
AAMIR AND REGINA SAFDAR

Situated in the State of Ohio, County of Richland, Township of Washington and being Lot 31 in Lexview Allotment as recorded in Plat Book 18, Page 167 of the Richland County Recorder's Records and being more particularly described as follows;

Commencing at an iron pipe found marking the northeast corner of Lot 30 of said Lexview Allotment and the easterly end of the south line of Lexview Circle;

Thence with a curve to the right with a radius of 166.75 feet, an arc length of 65.78, a chord bearing of South 56°51'11" West and a chord length of 65.35 feet to a rebar set marking the northeast corner of Lot 31 and the POINT OF BEGINNING for the parcel herein described;

Thence with the following Five (5) courses;

1. South 21°07'13" East, 193.37 feet to an iron pipe found in the north line of Lot 36;
2. North 88°20'32" West, 139.80 feet with the north line of Lot 36 and 35 to an iron pipe found marking the northwest corner of Lot 35, said iron pin also being in the east line of Lot 33;
3. North 01°30'16" East, 50.00 feet with the east line of Lot 33 to a point being referenced by an iron pipe found South 86°03'07" East, 1.24 feet;
4. North 02°15'25" East, 114.48 feet with the east line of Lot 32 to a rebar set in the south line of Lexview Circle;
5. With a curve to the left having a radius of 166.75 feet, an arc length of 65.78, a chord bearing of North 79°27'16" East and a chord length of 65.35 feet to the point of beginning for the parcel herein described, containing 0.4041 acre subject to all legal easements, restrictions, and rights-of-way now on record.

All rebar set are 5/8-inch diameter X 30-inch long rebar set with plastic cap stamped "Village Engineering"

Bearings are based on an assumed meridian, and are used to express angles only.

I hereby certify that this description is based upon an actual field survey made by Village Engineering, Ltd. under the direction and supervision of Gary E. Weigler, Registered Surveyor No. 7747, and all monumentation was set or found as indicated.

Prior Deed Reference: Deed Volume \_\_\_\_, Page \_\_\_\_

Prepared by:  
Village Engineering, Ltd.

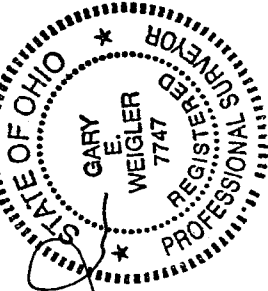

*Gary E. Weigler*  
 Gary E. Weigler  
 Registered Surveyor No. 7747  
 Dated July 19, 2002

NEW SURVEY  
 OF EXISTING PARCEL  
 RICHLAND COUNTY  
 TAX MAP OFFICE  
 INITIAL *GW* DATE *8-2-02*

Q-62