

Q-49

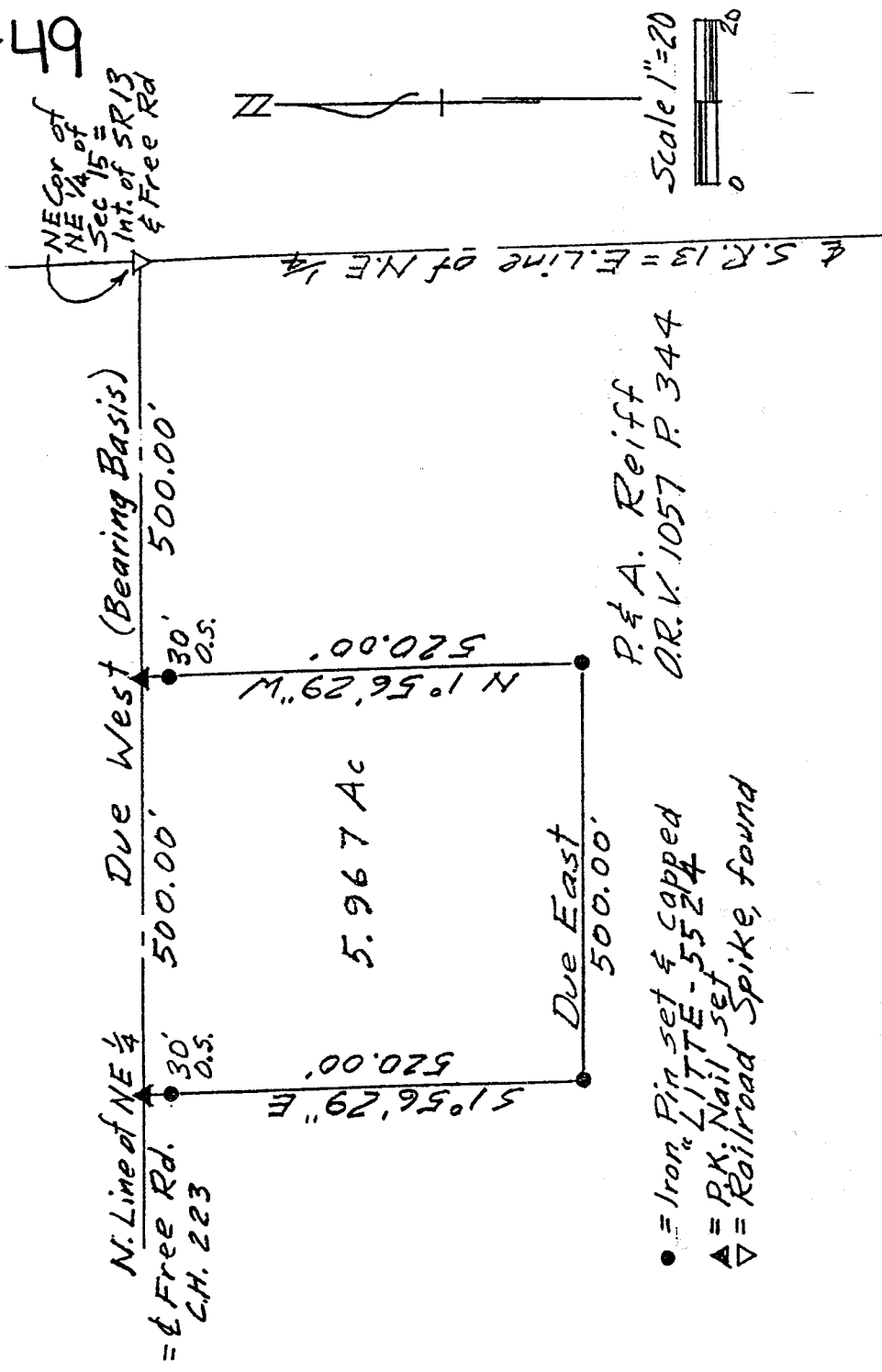

NE Cor of  
NE 1/4 of  
Sec 15  
Int. of SR 13  
& Free Rd

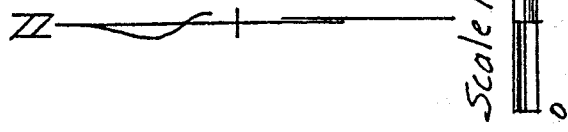

1/2 S.R. 13 = E. Line of NE 1/4

P. & A. Reiff  
O.R.V. 1057 P. 344

5.967 Ac

Due East  
500.00'

N. Line of NE 1/4  
= 1/2 Free Rd.  
CH. 223

Due West (Bearing Basis)  
500.00'  
30' 0.5'  
500.00'

N 1° 56' 29" W  
520.00'

S 1° 56' 29" E  
520.00'

- = Iron Pin set & capped
- ▲ = P.K. Nail set - 5524
- △ = Railroad Spike, found

DESCRIPTION OF SURVEY FOR PAUL REIFF

PART OF NE 1/4 SECTION 15  
TOWNSHIP 23 RANGE 18  
BLOOMINGGROVE TOWNSHIP  
RICHLAND COUNTY, OHIO

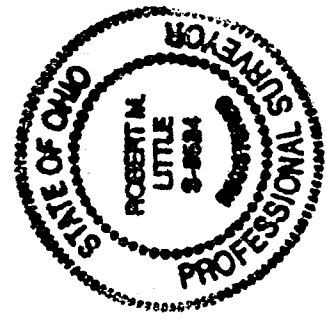

*Robert M. Little*

Robert M. Little  
Registered Surveyor # Ohio 5524  
July 5, 2002

NEW SPLIT  
RICHLAND COUNTY  
TAX MAP OFFICE

INITIAL: RF DATE: 7-24-02

*Jerry Roades*

Q-49

ROBERT M. LITTLE  
PROFESSIONAL SURVEYOR AND ENGINEER  
47 Redwood Rd., Mansfield, Ohio, 44707  
Phone 419 / 754-5054

DESCRIPTION OF SURVEY FOR PAUL REIFF

PART OF NE 1/4 SECTION 15  
TOWNSHIP 23 RANGE 18  
BLOOMINGGROVE TOWNSHIP  
RICHLAND COUNTY, OHIO

Situated in the Township of Bloominggrove, County of Richland, State of Ohio and being a part of the Northeast Quarter of Section 15, Township 23, Range 18, and being more particularly described as follows:

Starting at a railroad spike, found, marking the northeast corner of said northeast quarter, at the intersection of State Route 13 and Free Road, C.H., 223;

Thence Due West a distance of 500.00 feet to a P.K. nail, set, marking the TRUE POINT OF BEGINNING of lands herein described, said course being with the north line of said quarter in the centerline of Free Road;

Thence continuing Due West a distance of 500.00 feet to a P.K. nail, set, said course being with the north line of said quarter in the centerline of Free Road;

Thence South  $01^{\circ} 56' 29''$  East a distance of 520.00 feet to an iron pin, set and capped, passing a reference iron pin, set and capped, at 30.00 feet, said course being parallel to the east line of said section in the centerline of S.R. 13;

Thence Due East a distance of 500.00 feet to an iron pin, set and capped;

Thence North  $01^{\circ} 56' 29''$  West a distance of 520.00 feet to the point of beginning, passing a reference iron pin, set and capped, 30.00 feet southerly of said point of beginning, at said bearing;

Containing 5.967 acres of land, more or less, but subject to an easement for Free Road all other easements of record.

Bearing basis: The centerline of Free Road called Due East-West.



Robert M. Little  
Registered Surveyor # Ohio 5524  
July 5, 2002

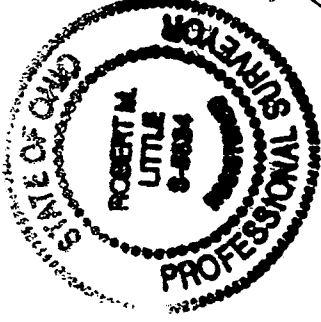

NEW SPLIT  
RICHLAND COUNTY  
TAX MAP OFFICE  
DATE 7-24-02  
INITIAL

Paul Reiff



Q-49

Q-49