

Q-48

SOUTHEAST QUARTER  
SECTION 2 T-23 R-18  
BUTLER TOWNSHIP  
RICHLAND COUNTY, OHIO

G. E. MILLIRON  
65.0 AC.  
ORV 37 PG. 403

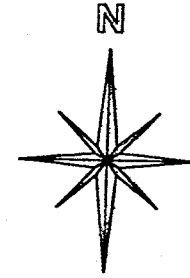

BASIS OF BEARINGS:  
SURVEY INDEX A  
PAGE 08

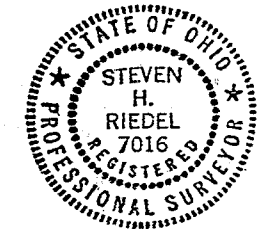

STEVEN H. RIEDEL  
OHIO SURVEYOR 7016  
JULY 11, 2002  
RBU2SE

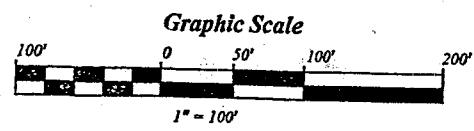
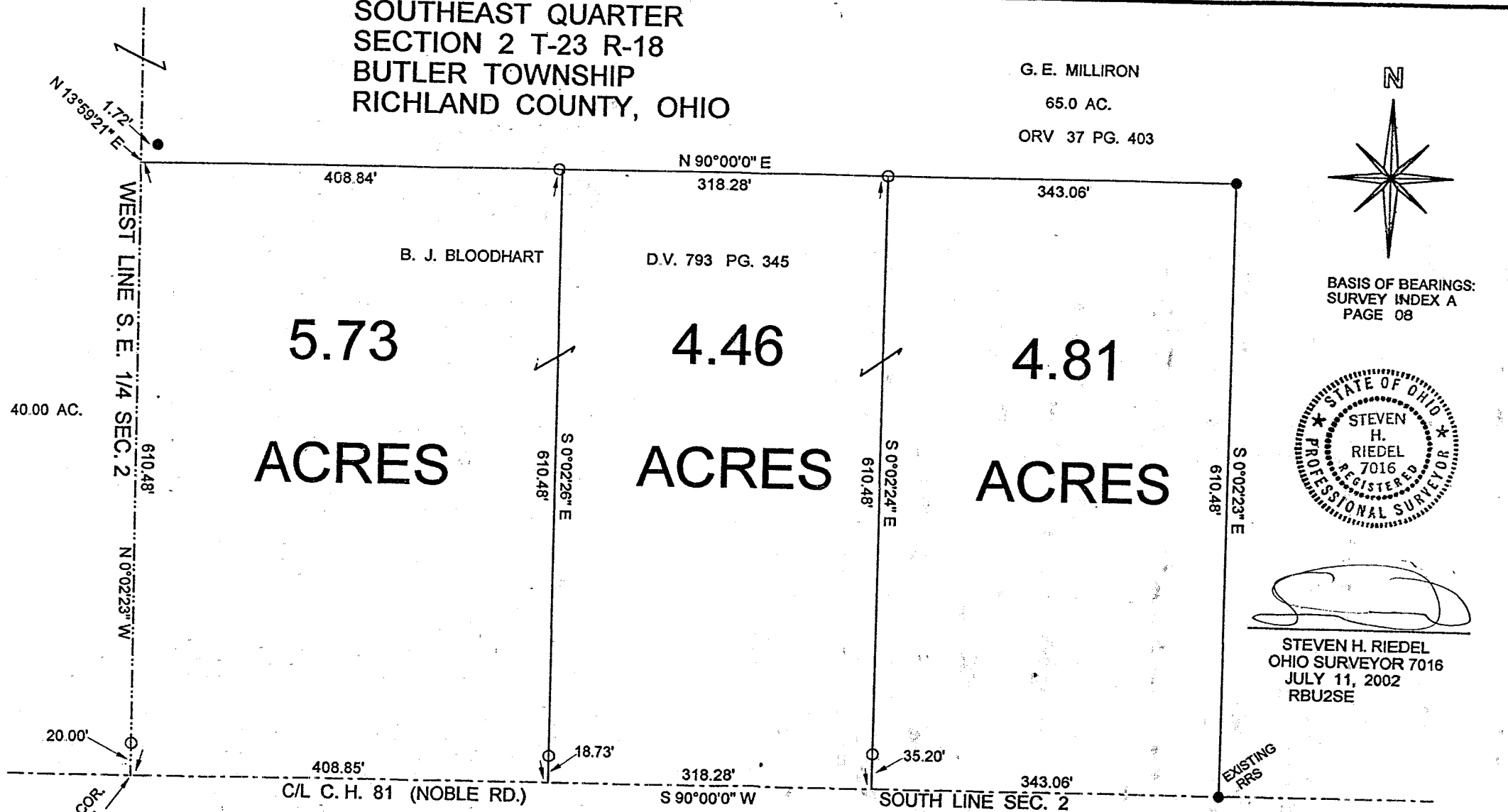

NEW SPLIT  
RICHLAND COUNTY  
TAX MAP OFFICE  
INITIAL: HR DATE: 7-25-02

NEW SURVEY  
OF EXISTING PARCEL  
RICHLAND COUNTY  
TAX MAP OFFICE  
INITIAL: SR DATE: 7-25-02

- LEGEND:
- - 5/8 INCH REBAR W/CAP STAMPED "PS 7016" SET
  - - EXISTING IRON PIN

87-2

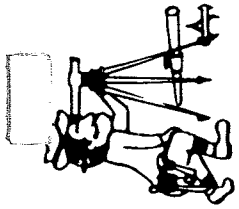

# Riedel Land Surveying Company

712 N. Henry St.  
Crestline, Ohio 44827

Phone (419) 683-1951

July 19, 2002

Bloodhart Property (5.73 acres)  
rbu2sc

Situated in the Township of Butler, County of Richland, State of Ohio and being part of the Southeast quarter of Section 2, T-23, R-18, and being more fully described as follows:

Beginning at the Southwest corner of the Southeast quarter of Section 2 (a 5/8 inch rebar being North 00 deg. 02 min. 23 sec. West and 20.00 feet from this point);

Thence running North 00 deg. 02 min. 23 sec. West along the West line of the Southeast quarter of Section 2 (passing a 5/8 inch rebar set at 20.00 feet) for a total distance of 610.48 feet (an existing iron pin being North 13 deg. 59 min. 21 sec. East and 1.72 feet from this corner);  
thence turning and running North 90 deg. 00 min. 00 sec. East for 408.84 feet to a 5/8 inch rebar set;

thence turning and running South 00 deg. 02 min. 26 sec. East (passing a 5/8 inch rebar set at 591.75 feet) for a total distance of 610.48 feet to the centerline of County Highway 81 (Noble Road);

thence turning and running South 90 deg. 00 min. 00 sec. West along said centerline (also being the South line of Section 2) for 408.85 feet to the place of beginning.

All 5/8 inch rebars set have a plastic cap stamped "PS 7016".

The above described parcel has a calculated area of 5.73 acres of land according to a survey made on July 11, 2002 by Steven H. Riedel, Ohio surveyor 7016.

Prior Deed: ORV 793 page 345

Basis of Bearings: Survey Index A page 08

NEW SURVEY  
OF EXISTING PARCEL  
RICHLAND COUNTY  
TAX MAP OFFICE

INITIAL SR DATE 7-25-02

Q-48

Q-48

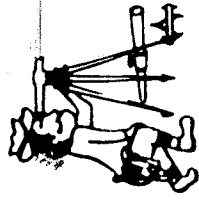

# Riedel Land Surveying Company

712 N. Herry St.  
Crestline, Ohio 44827

Phone (419) 683-1951

July 19, 2002

Bloodhart Property (4.81 acres)

rbu2seb

Situated in the Township of Butler, County of Richland, State of Ohio and being part of the Southeast quarter of Section 2, T-23, R-18, and being more fully described as follows:

Commencing at the Southwest corner of the Southeast quarter of Section 2 (a 5/8 inch rebar being North 00 deg. 02 min. 23 sec. West and 20.00 feet from this point);

thence running North 90 deg. 00 min. 00 sec. East along the centerline of County Highway 81 (Noble Road, also being the South line of Section 2) for 727.13 feet to the place of beginning;

thence turning and running North 00 deg. 02 min. 24 sec. West (passing a 5/8 inch rebar set at 35.20 feet) for a total distance of 610.48 feet to a 5/8 inch rebar set;

thence turning and running North 90 deg. 00 min. 00 sec. East for 343.06 feet to an existing iron pin;

thence turning and running South 00 deg. 02 min. 23 sec. East for 610.48 feet to a existing railroad spike on the centerline of County Highway 81;

thence turning and running South 90 deg. 00 min. 00 sec. West along said centerline for 343.06 feet to the place of beginning.

All 5/8 inch rebars set have a plastic cap stamped "PS 7016".

The above described parcel has a calculated area of 4.81 acres of land according to a survey made on July 11, 2002 by Steven H. Riedel, Ohio surveyor 7016.

Prior Deed: ORV 793 page 345  
Basis of Bearings: Survey Index A page 08

NEW SPLIT  
RICHLAND COUNTY  
TAX MAP OFFICE

INITIAL SR DATE 7.25.02

Q-48

Q-48

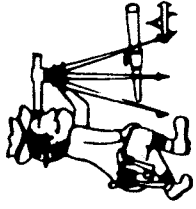

# Riedel Land Surveying Company

712 N. Henry St.  
Crestline, Ohio 44827

Phone (419) 683-1951

July 19, 2002

Bloodhart Property (4.46 acres)

rbu2sea

Situated in the Township of Butler, County of Richland, State of Ohio and being part of the Southeast quarter of Section 2, T-23, R-18, and being more fully described as follows:

Commencing at the Southwest corner of the Southeast quarter of Section 2 (a 5/8 inch rebar being North 00 deg. 02 min. 23 sec. West and 20.00 feet from this point);

thence running North 90 deg. 00 min. 00 sec. East along the centerline of County Highway 81 (Noble Road, also being the South line of Section 2) for 408.85 feet to the place of beginning;

thence turning and running North 00 deg. 02 min. 26 sec. West (passing a 5/8 inch rebar set at 18.73 feet) for a total distance of 610.48 feet to a 5/8 inch rebar set;

thence turning and running North 90 deg. 00 min. 00 sec. East for 318.28 feet to a 5/8 inch rebar set;

thence turning and running South 00 deg. 02 min. 24 sec. East (passing a 5/8 inch rebar set at 575.28 feet) for a total distance of 610.48 feet to the centerline of County Highway 81;

thence turning and running South 90 deg. 00 min. 00 sec. West along said centerline for 318.28 feet to the place of beginning.

All 5/8 inch rebars set have a plastic cap stamped "PS 7016".

The above described parcel has a calculated area of 4.46 acres of land according to a survey made on July 11, 2002 by Steven H. Riedel, Ohio surveyor 7016.

Prior Deed: ORV 793 page 345

Basis of Bearings: Survey Index A page 08

NEW SPLIT  
RICHLAND COUNTY  
TAX-MAP OFFICE

INITIAL DATE

*St* 7-25-02

Q-48