

Q-416

SURVEY FOR MARK BOWMAN

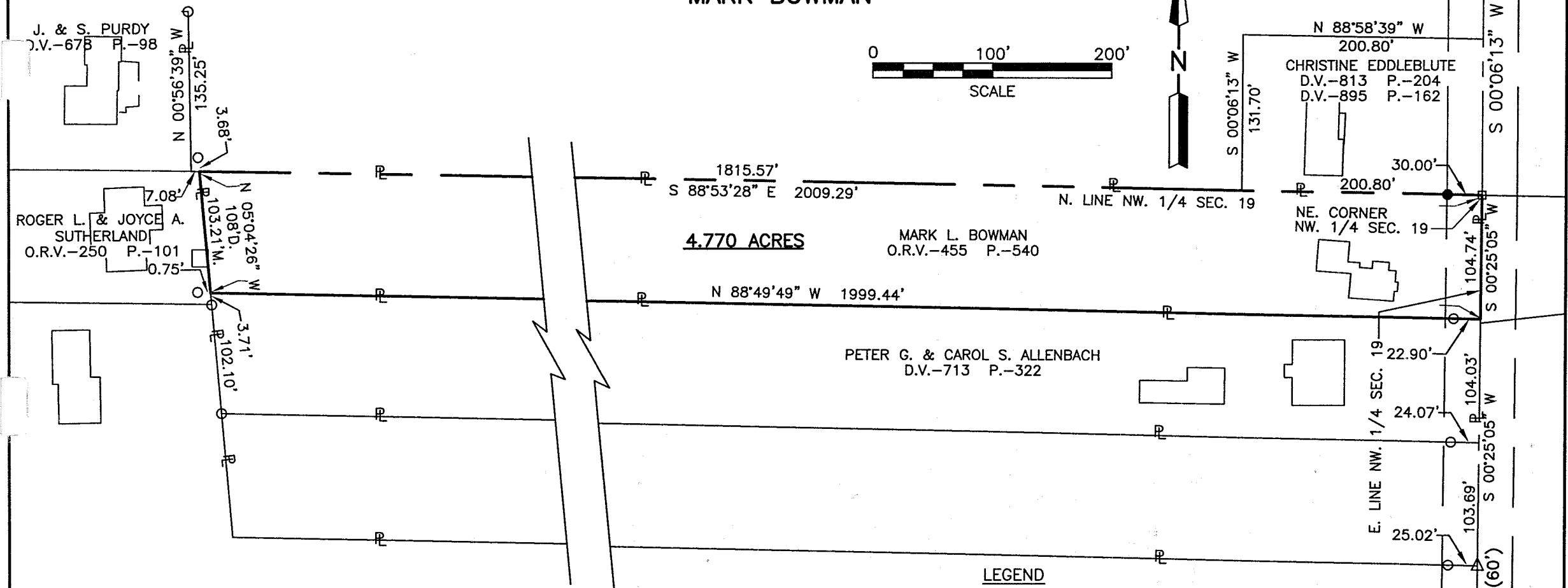
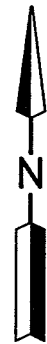

4.770 ACRES

MARK L. BOWMAN
O.R.V.-455 P.-540

PETER G. & CAROL S. ALLENBACH
D.V.-713 P.-322

CHRISTINE EDDLEBLUTE
D.V.-813 P.-204
D.V.-895 P.-162

ROGER L. & JOYCE A.
SUTHERLAND
O.R.V.-250 P.-101

PART OF THE NW. 1/4 OF
SEC. 19, T-23, R-17,
MIFFLIN TWP., RICHLAND
CO., OHIO.

Distances shown hereon are expressed in feet and decimal parts thereof.
Basis of Bearings: Survey F-2-333.

CERTIFICATION: I hereby certify that the foregoing survey was prepared from actual field measurements, in accordance with Chapter 4733-37, Ohio Administration Code.

LEGEND

NEW SURVEY
OF EXISTING PARCEL
RICHLAND COUNTY
TAX MAP OFFICE
INITIAL: *RS* DATE: *7-25-02*

- M. MEASURED
- D. DEED
- △ P.K. NAIL FOUND
- IRON PIN FOUND
- RAILROAD SPIKE FOUND
- IRON PIN SET, 5/8" DIA. ROD WITH PLASTIC CAP STAMPED "STEVENS 7052"



Roger L. Stevens
Roger L. Stevens, P.S. #7052 Date 7-19-02 EM-1488

LAVER ROAD (T.H. 273)(60')

Q-46

**SURVEYOR'S DESCRIPTION FOR
MARK L. BOWMAN**

4.770 Acres

Situated in the Township of Mifflin, County of Richland, State of Ohio, being part of the Northwest Quarter of Section 19, Township 23, Range 17, and being more particularly described as follows:

Beginning at railroad spike found in the northeast corner of said Northwest Quarter, said railroad spike also being in the centerline of Laver Road (T.H. 273);

Thence S 00° 25' 05" W, 104.74 feet along the east line of said Northwest Quarter also being along said centerline of Laver Road to a point being the northeast corner of a parcel of land conveyed to Peter G. and Carol S. Allenbach by deed volume 713, page 322;

Thence N 88° 49' 49" W, 1,999.44 feet along the north line of said land of Peter G. and Carol S. Allenbach to a point being the northwesterly corner of said land, said point being referenced by an iron pin found N 88° 49' 49" W, 0.75 feet from said point and being in the easterly line of a parcel of land conveyed to Roger L. and Joyce A. Sutherland by official records volume 250, page 101 and passing through an iron pin found at 22.90 feet;

Thence N 05° 04' 26" W, 103.21 feet along said easterly line of said land of Roger L. and Joyce A. Sutherland to point being the northeast corner of said land, said point being in the north line of said Northwest Quarter and being referenced by an iron pin found N 05° 04' 26" W, 3.68 feet from said point;

Thence S 88° 53' 28" E, 2009.29 feet along said north line of said Northwest Quarter to the **place of beginning**, passing through in iron pin set at 1979.29 feet and containing **4.770 acres**, more or less, and subject to all legal highways and easements of record.

Basis of Bearings: Survey F-2-333.

All iron pins set are 5/8" diameter reinforcing rod with plastic cap stamped "STEVENS 7052".

According to a survey made in July 2002 by Roger L. Stevens, Ohio Registered Surveyor No. 7052.

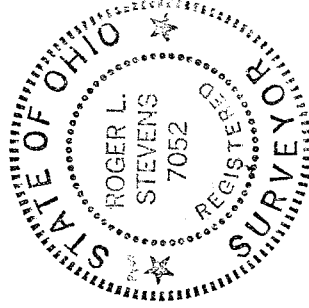

Roger L. Stevens
Roger L. Stevens
Registered Surveyor No. 7052
EM-1488A

NEW SURVEY
OF EXISTING PARCEL
RICHLAND COUNTY
TAX MAP OFFICE
INITIAL *R* DATE 7-20-02

Q-46