

Q-42

SURVEY PLAT

Part Northwest Quarter - Section 16
Jefferson Township, T-19, R-18
Richland County, Ohio

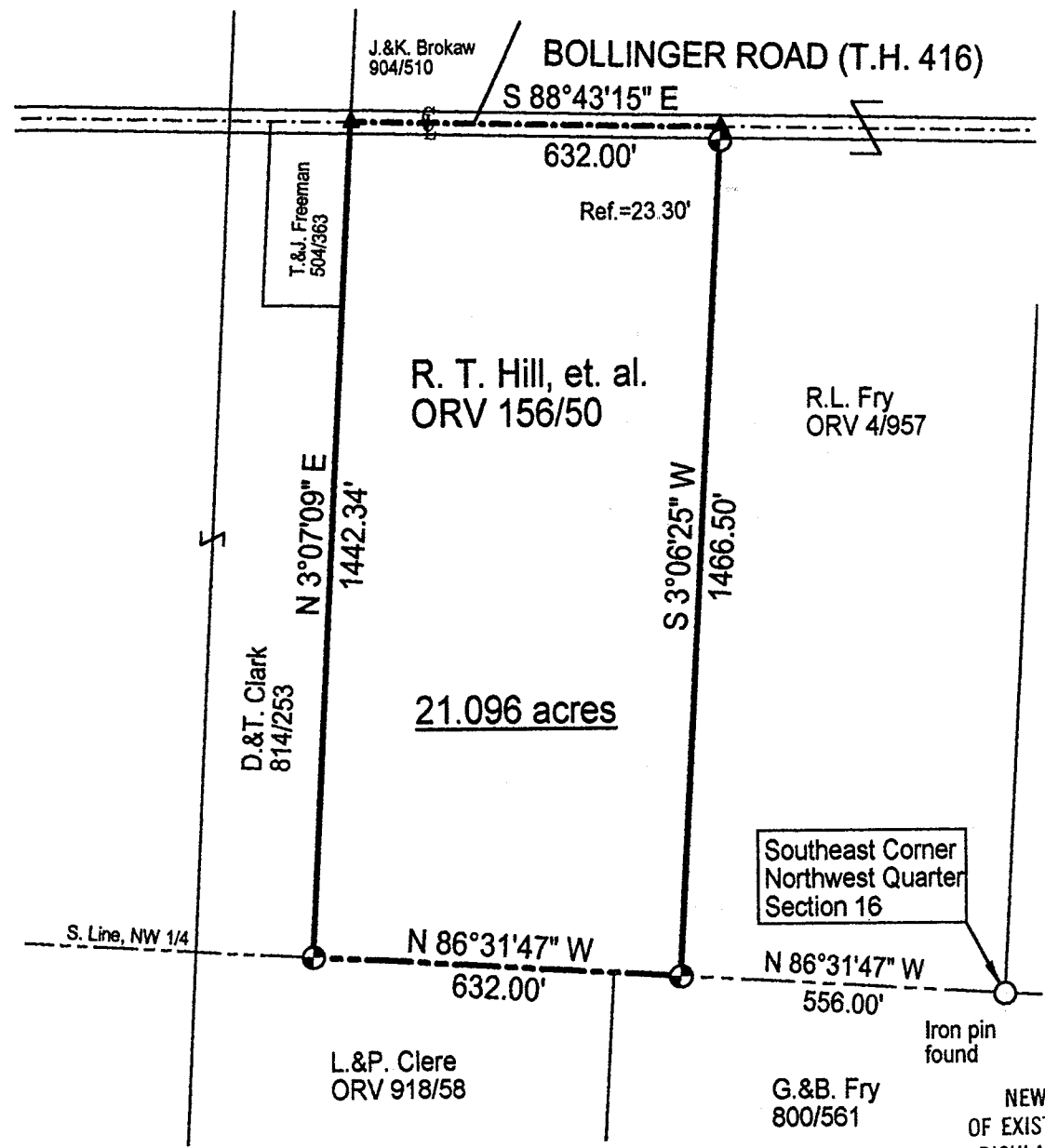

LEGEND

- ⊙ Iron pin set with cap stamped "CLANCY 7178"
- ▲ Railroad spike set

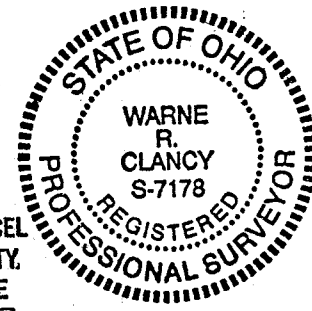
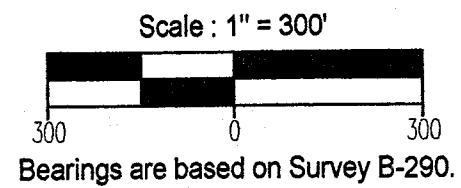

NEW SURVEY
OF EXISTING PARCEL
RICHLAND COUNTY,
TAX MAP OFFICE

INITIAL DATE
WRC 7/25/02

Warne R. Clancy
Warne R. Clancy P.S. #7178

DATE: 7/22/02
JOB NO.: W071302A

Q-42

SURVEY DESCRIPTION

**Part Northwest Quarter - Section 16
Jefferson Township, T-19, R-18
Richland County, Ohio**

Situated in the Township of Jefferson, County of Richland, State of Ohio, and being a part of the Northwest Quarter of Section 16 of Township 19, Range 18, more particularly described as follows:

Commencing for the same at an iron pin found marking the southeast corner of said northwest quarter; Thence, North 86 degrees 31 minutes 47 seconds West with the south line of said quarter, a distance of 556.00 feet to an iron set marking a southerly corner of an existing parcel owned by R. L. Fry (ORV 4/957), the Place of Beginning;

Thence, continuing with said south line North 86 degrees 31 minutes 47 seconds West, a distance of 632.00 feet to an iron pin set marking a southerly corner of an existing parcel owned by D. & T. Clark (814/253);

Thence, North 03 degrees 07 minutes 09 seconds East with an easterly line of said parcel, a distance of 1442.34 feet to a Railroad spike set marking the northeast corner of an existing parcel owned by T. & J. Freeman (504/363), the same being a point on the centerline of Bollinger Road (T.H. 416);

Thence, South 88 degrees 43 minutes 15 seconds East with said centerline, a distance of 632.00 feet to a Railroad spike set marking a westerly corner of above said Fry parcel;

Thence, South 03 degrees 06 minutes 25 seconds West, passing an iron pin set for reference at 23.30 feet, a distance of 1466.50 feet to the Place of Beginning, containing 21.096 acres according to survey by Warne R. Clancy, Professional Surveyor #7178, on July 13, 2002.

Iron pins set are #5 rebars with caps stamped "CLANCY 7178".

Bearings are based on Survey B-290.

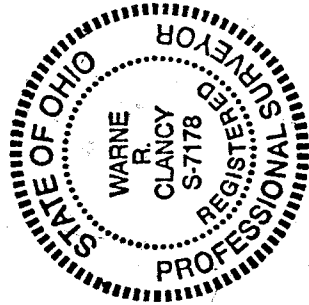

Warne R. Clancy
Warne R. Clancy
Professional Surveyor #7178

NEW SURVEY
OF EXISTING PARCEL
RICHLAND COUNTY
TAX MAP OFFICE

INITIAL *WRC* DATE *7-25-02*

Q-42