

Q-35



SCALE: 1" = 20'

BEARINGS ARE BASED ON AN ASSUMED MERIDIAN AND ARE INTENDED TO BE USED FOR ANGULAR DETERMINATION ONLY.

NORTH

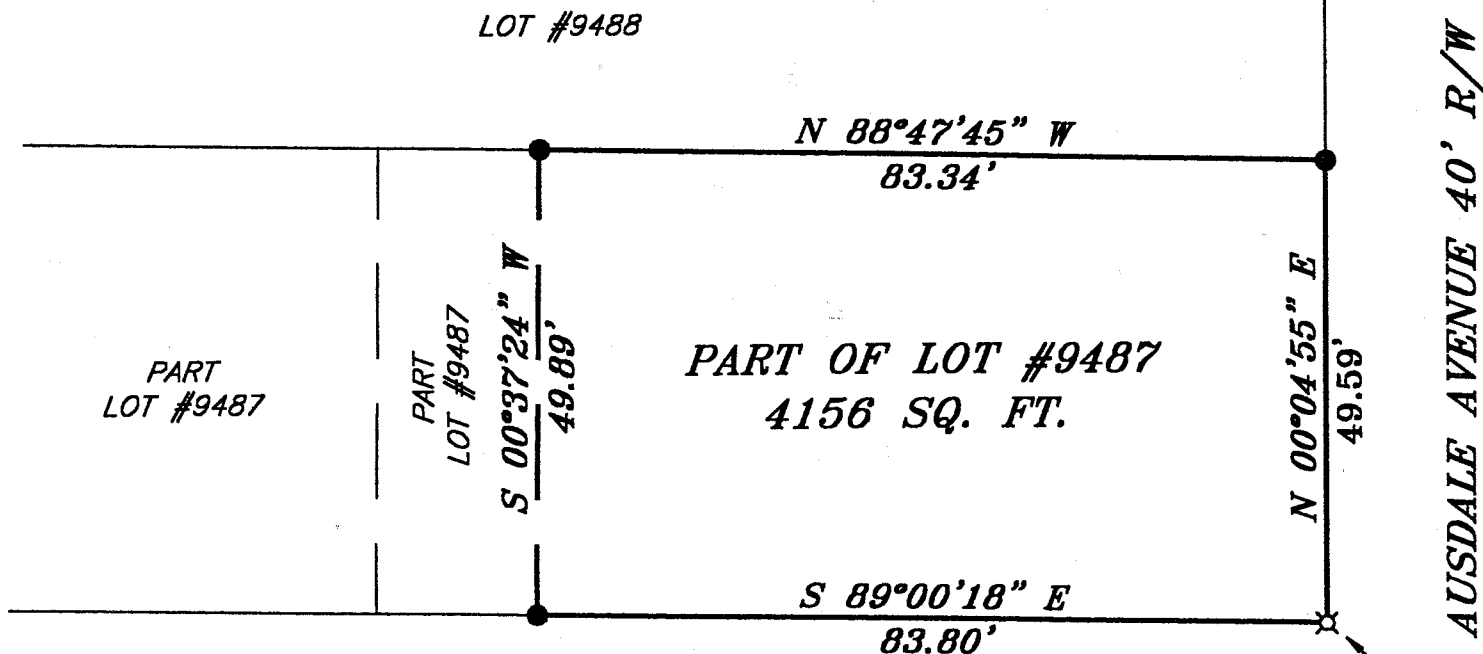

LEGEND

- - IRON PIN FOUND
- ⊗ - IRON PIN SET WITH CAP STAMPED "SEILER 6869"

Q-35

Douglas C. Seiler 7/17/02

VEYED BY: DOUGLAS C. SEILER
 PROFESSIONAL SURVEYOR #6869
 52-1/2 NORTH MAIN STREET
 MANSFIELD, OHIO 44902
 (419) 525-3644
 FAX (419) 525-3696

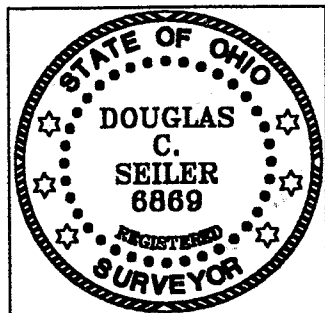

NEW SURVEY
 OF EXISTING PARCEL
 RICHLAND COUNTY
 TAX MAP OFFICE

DS 7-19-02
 INITIAL DATE

| | |
|---|---------------|
| SURVEY PLAT FOR | |
| PROPERTY TRANSFER | |
| PART OF LOT #9487 CITY OF MANSFIELD RICHLAND COUNTY, OHIO | |
| DATE: JULY 16, 2002 | SCALE: 1"=20' |
| daley02.dwg | |

Q-35

Douglas C. Seiler
Professional Land Surveyor

52½ North Main • Mansfield, Ohio 44902
(419) 525-3644 • FAX (419) 525-3696

SURVEY DESCRIPTION

PART OF LOT #9487
CITY OF MANSFIELD, OHIO

Situated in the City of Mansfield, County of Richland, State of Ohio and being a part of Lot #9487 of the consecutively numbered lots in said city, more particularly described as follows:

Beginning for the same at an iron pin set marking the southeast corner of said lot; Thence, North 00 degrees 04 minutes 55 seconds East with the east line of said lot, a distance of 49.59 feet to an iron pin found and accepted as marking the northeast corner of said lot;

Thence, North 88 degrees 47 minutes 45 seconds West with the north line of said lot, a distance of 83.34 feet to an iron pin found;

Thence, South 00 degrees 37 minutes 24 seconds West a distance of 49.89 feet to an iron pin found on the south line of said lot;

Thence, South 89 degrees 00 minutes 18 seconds East with said south line, a distance of 83.80 feet to the place of beginning, containing 4156 square feet, according to survey by Douglas C. Seiler, Professional Surveyor #68869 on July 16, 2002.

Iron pins set are 5/8" rods with caps stamped "SEILER 6869".

Bearings are based on an assumed meridian and are intended to be used for angular determination only.

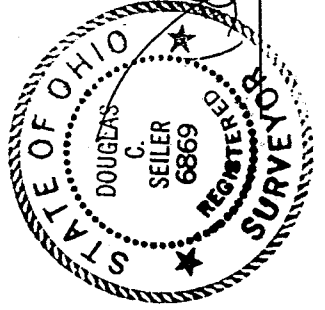

Douglas C. Seiler

Douglas C. Seiler
Professional Surveyor #6869

NEW SURVEY
OF EXISTING PARCEL
RICHLAND COUNTY
TAX MAP OFFICE

7-19-02
INITIAL DATE

Q-35