

PLAT OF PROPERTY SURVEY FOR

KEVIN M. & CARRIE A. JAMES

PART OF THE NORTHEAST QUARTER OF SECTION THREE (3)
TOWNSHIP TWENTY ONE (21), RANGE SEVENTEEN (17)
WORTHINGTON TOWNSHIP, RICHLAND COUNTY, OHIO

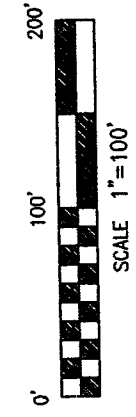

BASIS OF BEARINGS
BEARINGS ARE BASED ON ASSUMED
MERIDIAN AND ARE USED FOR
DETERMINATION OF ANGLES ONLY.

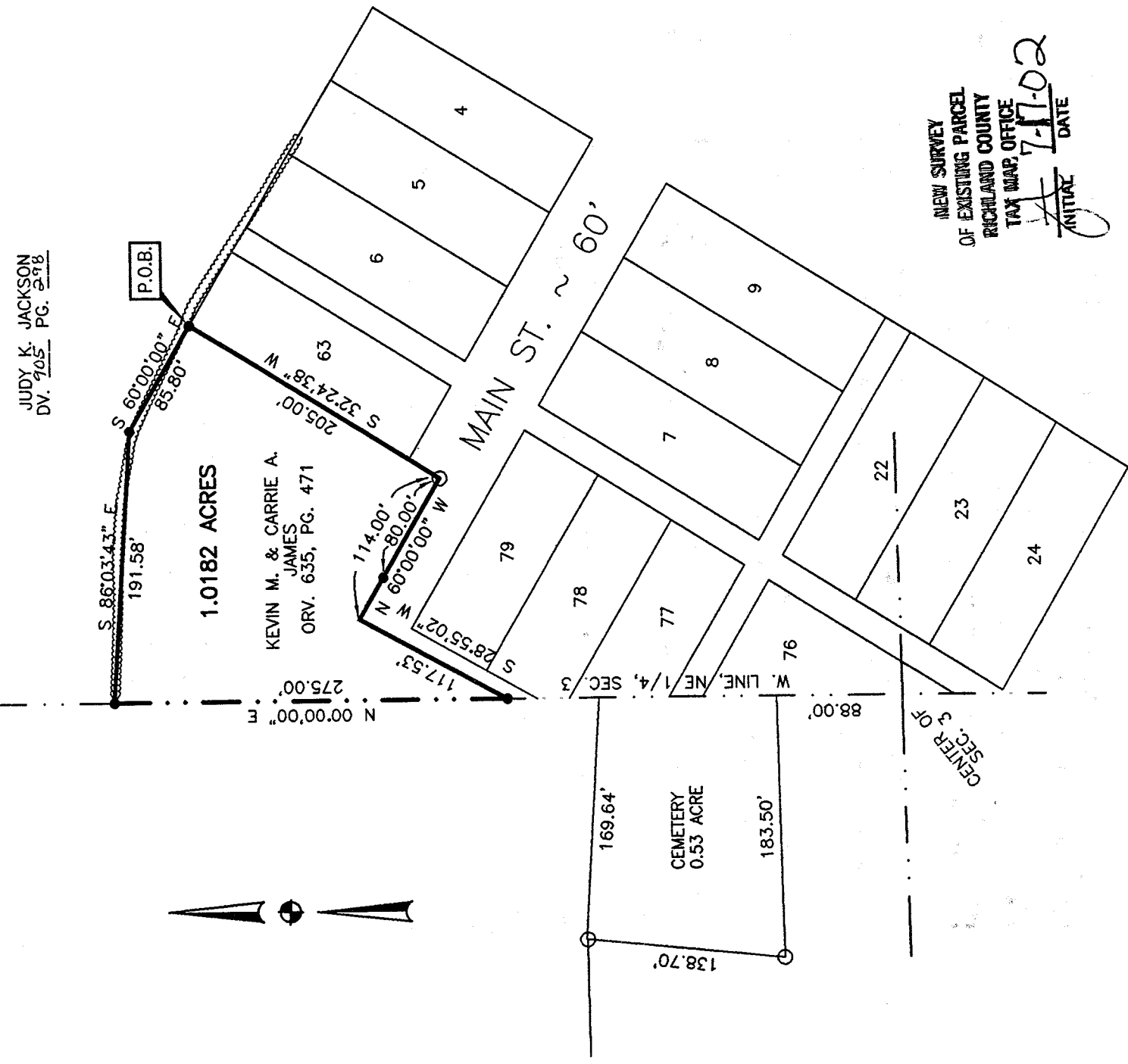

JUDY K. JACKSON
DV. 905 PG. 298

1.0182 ACRES
KEVIN M. & CARRIE A. JAMES
ORV. 635, PG. 471

NEW SURVEY
OF EXISTING PARCEL
RICHLAND COUNTY
TAX MAP OFFICE
INITIAL **F 7-17-02**
DATE

- LEGEND**
- 5/8" DIA. X 30" LONG REBAR SET WITH PLASTIC CAP STAMPED "VILLAGE ENGINEERING"
 - IRON PIPE FOUND

CERTIFICATION: I HEREBY CERTIFY THAT THE
FOREGOING SURVEY WAS PREPARED FROM ACTUAL
FIELD MEASUREMENTS IN ACCORDANCE WITH CHAPTER
4733-37, OHIO ADMINISTRATIVE CODE.

PREPARED BY
VILLAGE ENGINEERING, LTD.
[Signature]

GARY E. WEIGLER
OHIO REGISTERED SURVEYOR NO. 7747
DATE: JULY 16, 2002

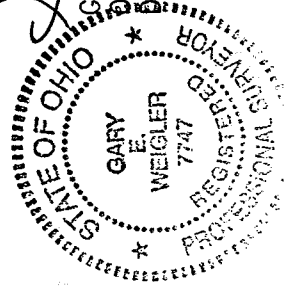

Q-33

Q-33

Q-33

VILLAGE ENGINEERING, LTD.

3954 INDUSTRIAL PARKWAY
SHELBY, OHIO 44875
PHONE: (419) 342-2811
FAX: (419) 342-6344
E-mail: Village@Richnet.Net

PRES.-BRUCE W. BERDANIER, PE, PS

V. PRES.-JOHN C. MEDLEY

DESCRIPTION
1.0182 ACRE PARCEL
KEVIN M. AND CARRIE L. JAMES

Situated in the State of Ohio, County of Richland, Township of Worthington, and being part of the Northeast Quarter of Section Three (3), Township Twenty-one (21), Range Seventeen (17) and being more particularly described as follows;

BEGINNING at a rebar set marking the northwest corner of lot 63 in the Village of Newville, said point being in the south line of lands now or formerly owned by Judy K. Jackson as recorded in Deed Volume 765, Page 278 of the Richland County Recorder's Records;

Thence with the following Six (6) courses;

1. South 32°24'38" West, 205.00 feet with the northwesterly line of Lot 63 to an iron pipe found;
2. North 60°00'00" West, 114.00 feet to a point, passing through a rebar set for reference at 80.00 feet;
3. South 28°55'02" West, 117.53 feet to a rebar set in the west line of the northeast quarter of section 3;
4. North 00°00'00" East, 275.00 feet with the west line of said quarter to a rebar set;
5. South 86°03'43" East, 191.58 feet along a tree row and with the south line of said Jackson lands to a rebar set;
6. South 60°00'00" East, 85.80 feet along a tree row and the south line of said Jackson lands to the place of beginning for the parcel herein described, containing 1.0182 acre subject to all legal easements, restrictions and rights-of-way now on record.

All rebar set are 5/8-inch diameter X 30-inch long rebar set with plastic cap stamped "Village Engineering".

Bearings are based on an assumed meridian, and are used to express angles only.

I hereby certify that this description is based upon an actual field survey made by Village Engineering, Ltd. under the direction and supervision of Gary E. Weigler, Registered Surveyor No. 7747, and all monumentation was set or found as indicated.

Prior Deed Reference: Official Record Volume 635, Page 471

Prepared by:
Village Engineering, Ltd.

Gary E. Weigler
Gary E. Weigler
Registered Surveyor No. 7747
Dated July 16, 2002

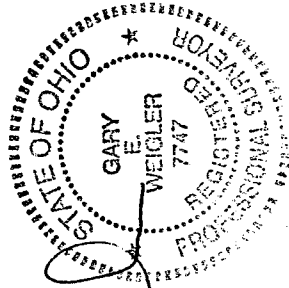

NEW SURVEY
OF EXISTING PARCEL
RICHLAND COUNTY
TAX MAP OFFICE
INITIAL *JE* DATE 7-17-02

Q-33