

NORTHEAST QUARTER
SECTION 22 T-22 R-19
JACKSON TOWNSHIP
RICHLAND COUNTY, OHIO

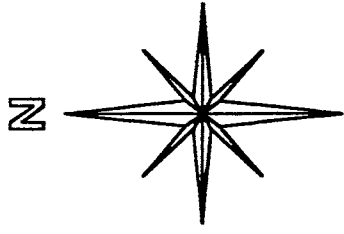

BASIS OF BEARINGS:
ORV 576 PG. 769

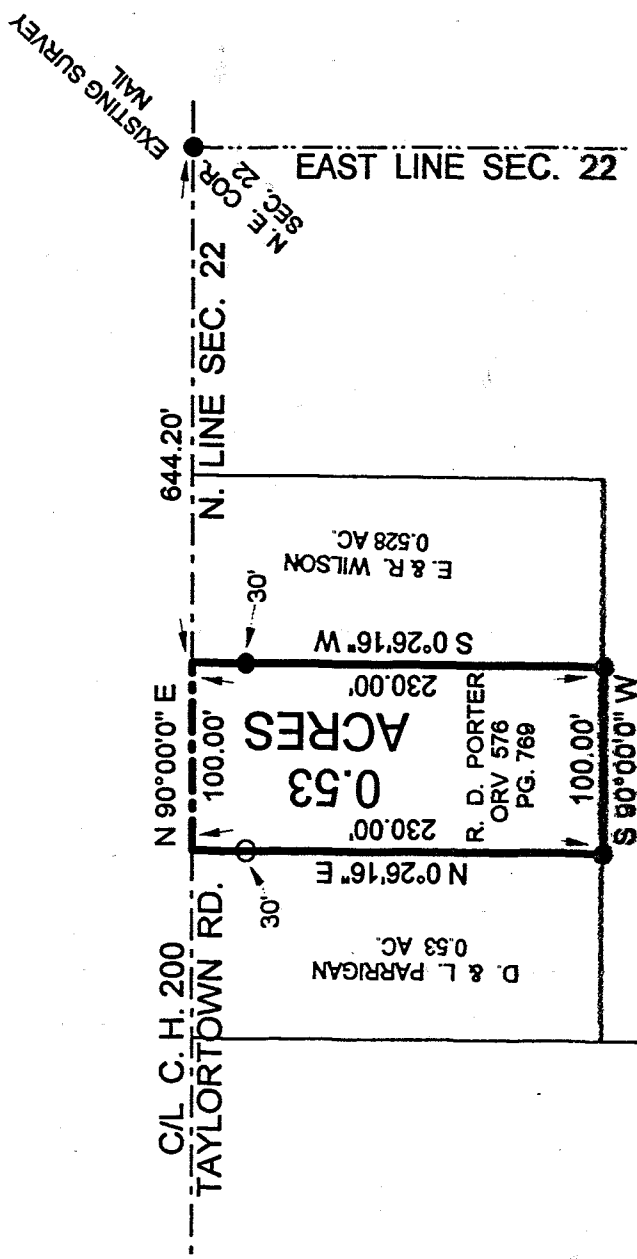

R. & D. MEEKER 3.00 AC. D. V. 876 PG. 462

NEW SURVEY
OF EXISTING PARCEL
RICHLAND COUNTY
TAX MAP OFFICE

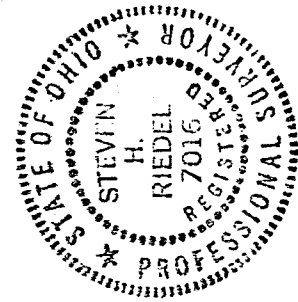

INITIALS: *[Signature]*
DATE: *[Signature]*

LEGEND:

- - 5/8 INCH REBAR W/CAP STAMPED "PS 7016" SET
- - EXISTING IRON PIN

[Signature]

STEVEN H. RIEDEL
OHIO SURVEYOR 7016
JULY 09, 2002
RJA22NE

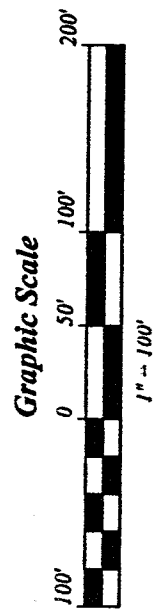

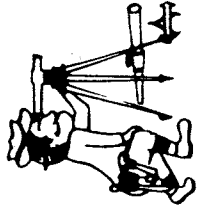

Phone (419) 683-1951

Riedel Land Surveying Company

712 N. Henry St.
Crestline, Ohio 44827

July 11, 2002

Porter Property (0.53 acres)
2703 Taylortown Road
rja22ne

Situated in the Township of Jackson, County of Richland, State of Ohio and being part of the Northeast quarter of Section 22, T-22, R-19, and being more fully described as follows:

Commencing at an existing survey nail at the Northeast corner of Section 22;

thence running South 90 deg. 00 min. 00 sec. West along the centerline of County Highway 200 (Taylortown Road, also being the North line of Section 22) for 644.20 feet to the place of beginning;

thence turning and running South 00 deg. 26 min. 16 sec. West (passing an existing iron pin at 30.00 feet) for a total distance of 230.00 feet to an existing iron pin;

thence turning and running South 90 deg. 00 min. 00 sec. West for 100.00 feet to an existing iron pin;

thence turning and running North 00 deg. 26 min. 16 sec. East (passing a 5/8 inch rebar set at 200.00 feet) for a total distance of 230.00 feet to the centerline of County Highway 200;

thence turning and running North 90 deg. 00 min. 00 sec. East along said centerline for 100.00 feet to the place of beginning.

All 5/8 inch rebars set have a plastic cap stamped "PS 7016".

The above described parcel has a calculated area of 0.53 acres of land according to a survey made on July 09, 2002 by Steven H. Riedel, Ohio surveyor 7016.

Prior Deed: ORV 576 page 769

Basis of Bearings:

NEW SURVEY
OF EXISTING PARCEL
RICHLAND COUNTY
TAX MAP OFFICE
INITIAL: *SR* DATE: 7-16-02

Q-30