

Q-29

Being a part of the Northeast Quarter of Section 1, Twp. 21, Ra. 18 of Madison Twp. and 8 part of the Northwest Quarter of Section 6, Twp. 23, Ra. 17 of Mifflin Township, Richland County, Ohio 3-7-83

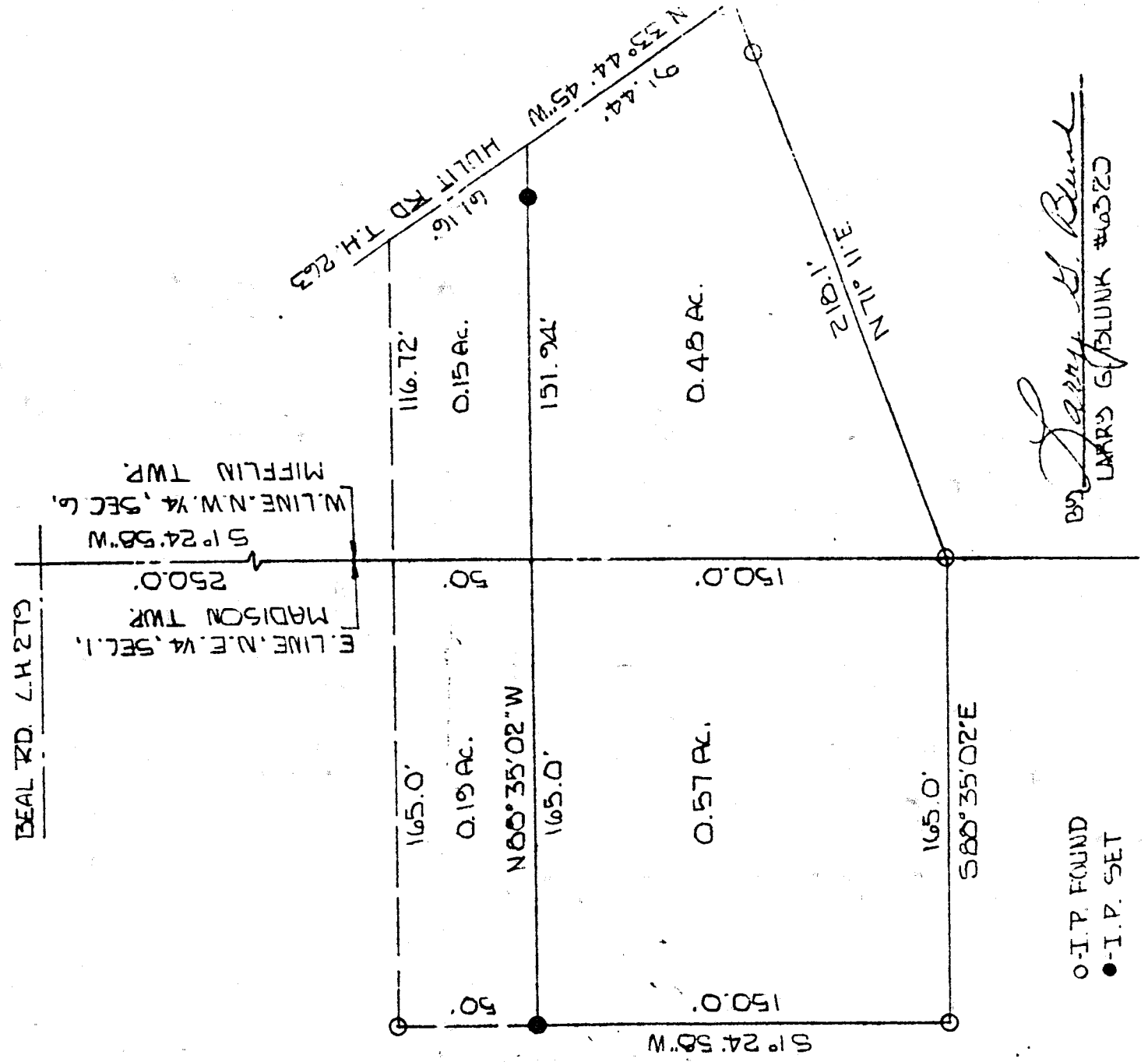

○-I.P. FOUND
●-I.P. SET

Larry G. Blunk
LARRY G. BLUNK #60320

Q-29