

PLAN OF SURVEY FOR D.L. LUKSOLE

Q-27

LEGEND:

- ▲ - P.K. NAIL FOUND
- △ - P.K. NAIL SET
- - RAILROAD SPIKE FOUND
- - RAILROAD SPIKE SET
- - FENCE POST FOUND
- - IRON PIN FOUND
- - IRON PIN SET - CAPPED
- - BLUNK 6320 "

SECTION LOT # PT. # 3364 & PT. # 3365
 TOWNSHIP MAUSFIELD CITY/VILLAGE
 RANGE TOWNSHIP
 QUARTER RICHLAND COUNTY, OHIO

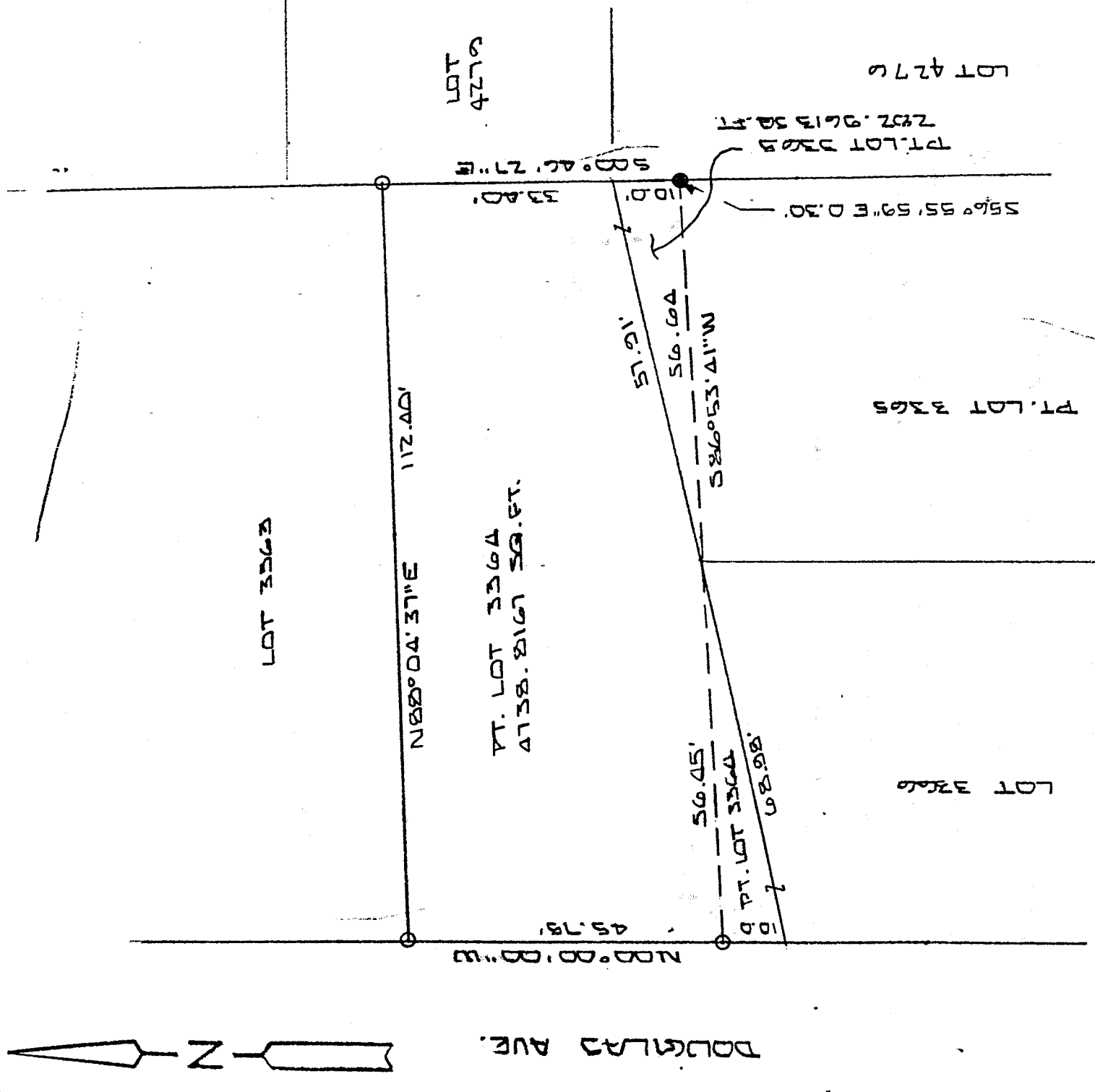

NEW SURVEY
 OF EXISTING PARCEL
 RICHLAND COUNTY
 TAX MAP OFFICE

SCALE 1" = 20'

INITIAL LB DATE 7-12-02

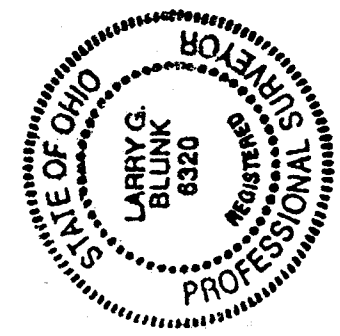

BASIS OF BEARINGS: BEARINGS ARE TO AN ASSUMED AZIMUTH AND ARE USED TO DENOTE ANGLES ONLY.
 I HEREBY CERTIFY THAT THE ABOVE PLAT AND THE FIELD SURVEY IT REPRESENTS ARE TRUE TO THE BEST OF MY KNOWLEDGE

Larry G. Blunk
 LARRY G. BLUNK

PROFESSIONAL SURVEYOR # 6320

DATE JULY 10, 2002

Q-27

**DESCRIPTION
FOR
S. & C. EVERSOLE**

Located in the City of Mansfield, County of Richland, State of Ohio and being a part of Lot Numbers 3364 and 3365 and more particularly described as follows:

Beginning at an iron pin set in the Northwest Corner of Lot Number 3364.

Thence N 88 degrees 04' 37" E along the north line of Lot Number 3364 a distance of 112.40 feet to an iron pin set in the Northeast Corner of Lot Number 3364.

Thence S 00 degrees 46' 27" E along the east line of Lot Numbers 3364 and 3365 a distance of 43.40 feet to a point, referenced by an iron pin found S 56 degrees 55' 59" E - 0.30 feet.

Thence S 86 degrees 53' 41" W a distance of 113.09 feet to an iron pin set on the west line of Lot Number 3364.

Thence N 00 degrees 00' 00" W along the west line of Lot Number 3364 a distance of 45.75 feet to the place of beginning and containing 5021.7780 square feet in all of which 4738.8167 square feet are in a part of Lot 3364 and 282.9613 square feet are in a part of Lot Number 3365 but subject to all legal highways also all easements of record.

Basis of Bearings: Bearings are to an assumed azimuth and are used to denote angles only.

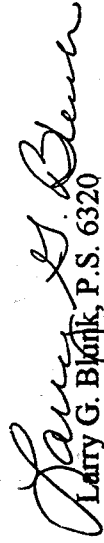
Larry G. Blunk, P.S. 6320
July 10, 2002

NEW SURVEY
OF EXISTING PARCEL
RICHLAND COUNTY

TAX MAP OFFICE

 INITIAL

7-12-02
DATE

Q-27

Q-27