

SURVEY PLAT

PART OF LOT NUMBERS 14057 AND 14058
 CITY OF MANSFIELD
 RICHLAND COUNTY, OHIO
 FOR: C. F. SCHICK
 PLAT REFERENCE: VOL. 19 PAGE 10

RUSTIC LN. 60'
 N 88° 54' 45" W

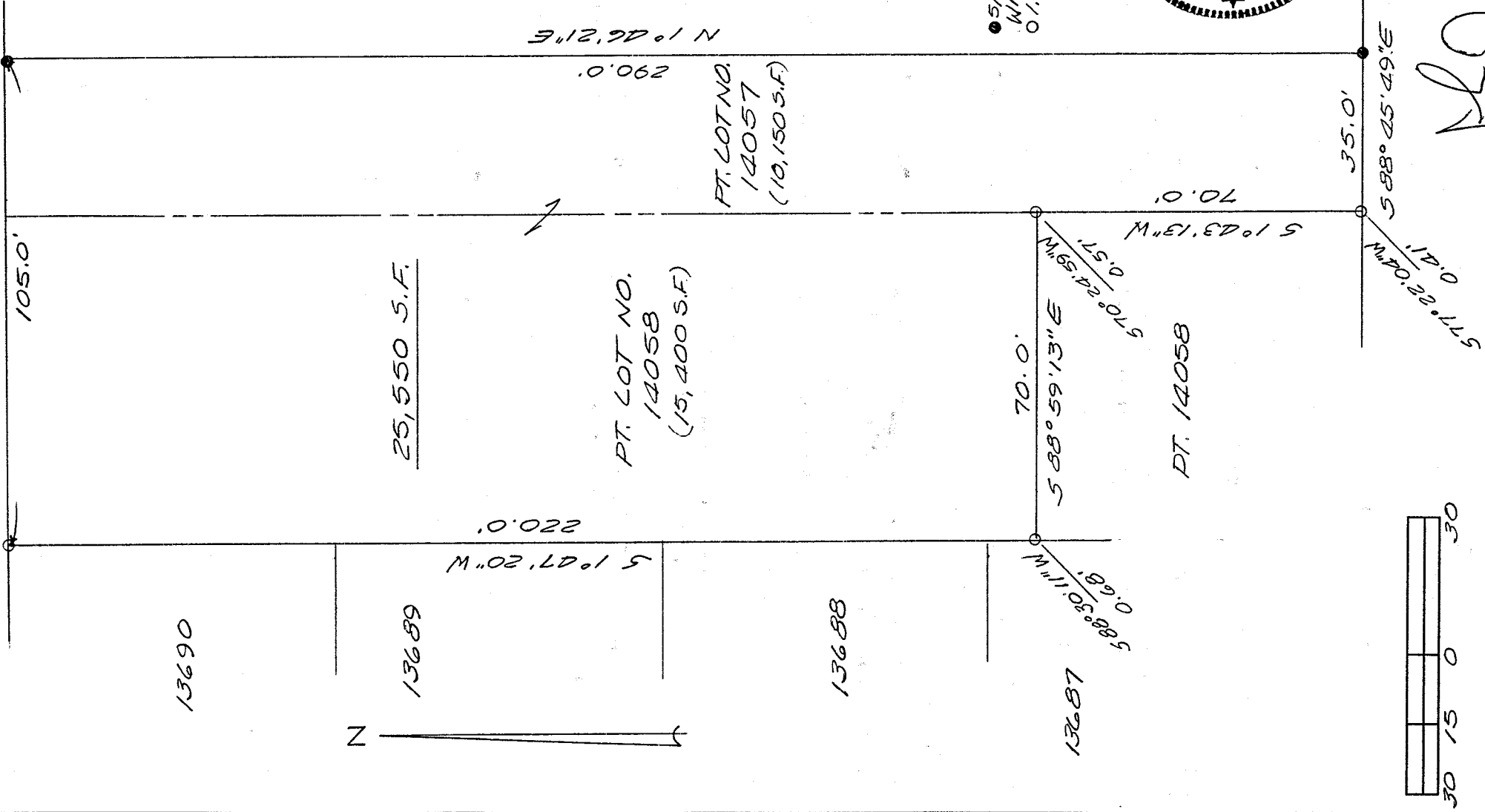

NEW SURVEY
 OF EXISTING PARCEL
 RICHLAND COUNTY
 TAX MAP OFFICE
 INITIAL DATE
 JF 7/2002

PT. 14057

PT. LOT NO.
 14057
 (10,150.5 S.F.)

PT. LOT NO.
 14058
 (15,400 S.F.)

5/8" IRON PIN SET
 WITH CAP # 6252
 O.I.R. FOUND

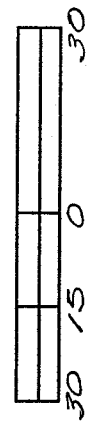
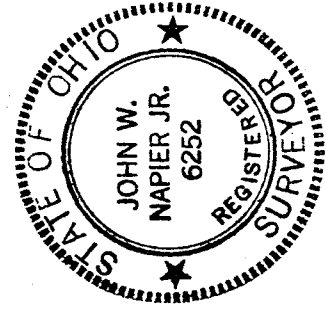

Bearings are assumed.

J. Napier
 JOHN W. NAPIER, JR.
 REG. SURVEYOR NO. 6252

DESCRIPTION --- C. F. SCHICK

Being a part of Lot #14057 and a part of Lot #14058 of the consecutively numbered lots of the City of Mansfield, Richland County, Ohio and more particularly described as follows:

Beginning at an iron pin found at the northwest corner of Lot #14058;

thence SOUTH 1 degree 47 minutes 20 seconds WEST, 220.0 feet along the west line of Lot #14058 to a point, said point referenced by an iron pin found SOUTH 88 degrees 30 minutes 11 seconds WEST, 0.68 feet;

thence SOUTH 88 degrees 59 minutes 13 seconds EAST, 70.0 feet to a point, said point referenced by an iron pin found SOUTH 70 degrees 24 minutes 59 seconds WEST, 0.57 feet;

thence SOUTH 1 degree 43 minutes 13 seconds WEST, 70 feet to a point, said point being the southwest corner of Lot #14057, said point also referenced by an iron pin found SOUTH 77 degrees 22 minutes 04 seconds WEST, 0.41 feet;

thence SOUTH 88 degrees 45 minutes 49 seconds EAST, 35 feet along the south line of Lot #14057 to an iron pin set;

thence NORTH 1 degree 46 minutes 21 seconds EAST, 290 feet to an iron pin set;

thence NORTH 88 degrees 54 minutes 45 seconds WEST, 105.0 feet along the south line of Rustic Lane to the place of beginning.

Containing 25,550 square feet of land, more or less, 15,400 square feet being in Lot #14058 and 10,150 square feet being in Lot #14057. Deed reference V-19, P-10. All in accordance with plat and survey prepared by



John W. Napier, Jr., PS
July 9, 2002

NEW SURVEY
OF EXISTING PARCEL
RICHLAND COUNTY
TAX MAP OFFICE

INITIAL *JW* DATE 7-12-02

Q-25

Q-25