

Q-19

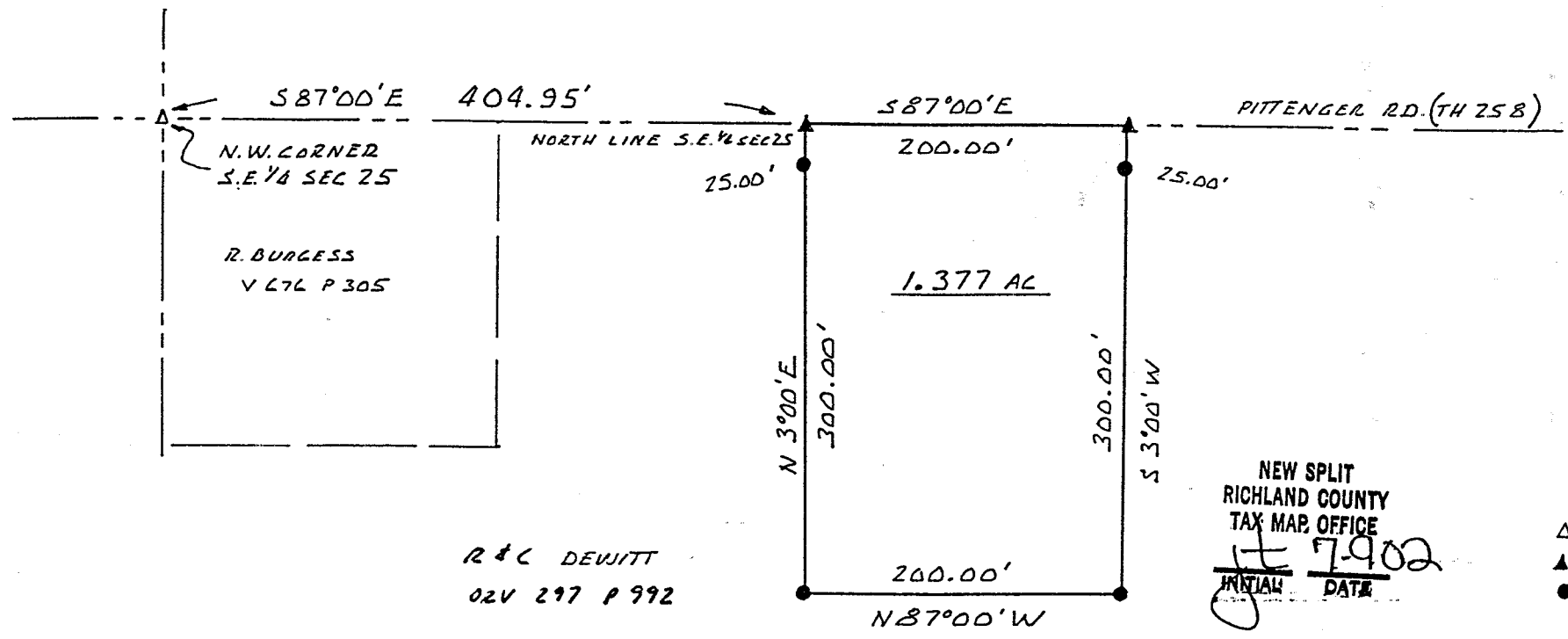

N.W. CORNER
S.E. 1/4 SEC 25

R. BURGESS
V 676 P 305

R & C DEWITT
02V 297 P 992

200.00'

1.377 AC

N 3°00'E
300.00'

200.00'

N 87°00' W

300.00'

S 3°00' W

NEW SPLIT
RICHLAND COUNTY
TAX MAP OFFICE

INITIAL JD DATE 7-9-02

NORTH
SCALE - 1" = 100'

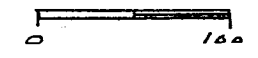

BEARINGS ASSUMED
BASED ON NORTH LINE
S.E. 1/4 SEC 25

- △ RAILROAD SPIKE FOUND
- ▲ RAILROAD SPIKE SET
- IRON PIN SET W/CAP
"MAWHORR 6690"

010



James D. Mawhorr
JAMES D. MAWHORR
REG SURVEYOR NO. 6690

CONFORMS TO WELLER TOWNSHIP
ZONING RESOLUTION THIS DATE
July 02 James D. Mawhorr
ZONING INSPECTOR

SURVEY PLAT 1.377 ACRES
S.E. 1/4 SEC 25 T 22 R 18
WELLER TOWNSHIP
RICHLAND COUNTY OHIO
FOR R. BURGESS
JUNE 29, 2002

Legal Description
1.377 Acres R. Burgess

Situated in the Township of Weller, County of Richland, State of Ohio, and known as being part of the Southeast Quarter of Section 25, Township 22, Range 18, and more particularly described as follows:

Commencing at a railroad spike found at the Northwest corner of the Southeast Quarter of Section 25, thence South 87 deg. 00 min. East along the North line of said Quarter Section and the center of Pittenger Road (T.H. 258) a distance of 404.95 feet to a railroad spike set which is the True Place of Beginning:

Thence continuing South 87 deg. 00 min. East a distance 200.00 feet to a railroad spike set;

Thence South 3 deg. 00 min. West (passing thru an iron pin set at 25.00 feet) a total distance of 300.00 feet to an iron pin set;

Thence North 87 deg. 00 min. West a distance of 200.00 feet to an iron pin set;

Thence North 3 deg. 00 min. East (passing thru an iron pin set at 275.00 feet) a total distance of 300.00 feet to the True Place of Beginning, containing 1.377 acres of land, more or less, but subject to all legal highways and easements of record.

Bearings assumed, based on North line of Southeast Quarter of Section 25. Iron pins set with caps "Mawhorr 6690".

June 29, 2002

James D. Mawhorr
Reg. Surveyor No. 6690

NEW SPLIT
RICHLAND COUNTY
TAX MAP OFFICE

INITIAL DATE
JF 7902